

## Moluscos terrestres do Brasil (Gastrópodes operculados ou não, exclusive Veronicellidae, Milacidae e Limacidae)<sup>1</sup>

Norma Campos Salgado<sup>2</sup> y Arnaldo C. dos Santos Coelho<sup>2</sup>

1 Contribuição 73, da Malacologia, Departamento de Invertebrados, Museu Nacional/Universidade Federal do Rio de Janeiro, RJ, Brasil

2 Departamento de Invertebrados, Museu Nacional, Quinta da Boa Vista, São Cristovão, 20940-040, Rio de Janeiro, RJ, Brasil; nsalgado@openlink.com.br; malacomn@mn.ufrj.br

**Abstract:** Studies on terrestrial prosobranchs (streptoneureans) and shelled pulmonates (euthyneureans) show the significant diversity of the Brazilian malacofauna. These mollusks are still poorly known, despite the increasing interest in the group that started in the XVIII century when land mollusks began to be collected and deposited in scientific collections. The species are arranged in alphabetical order; the taxonomic combination is updated when possible with the original and other bibliographic references. This checklist includes original study of specimens deposited in Brazilian, American and European collections, as well as names and additional data of important early naturalists and current researchers of the group. Species are here associated to their original references; geographical distribution and other taxonomic references were added to each. A total of 590 species were found (27 families and 95 genera). The systematic arrangement of suprageneric and generic taxa was based on Taylor & Sohl (1962), Thiele (1929-1931), Wenz (1938-1944) and Zilch (1959-1960). Breure (1973-1985) was especially useful regarding Bulimuloidea because the characteristics of some subgenera justified a raise to generic level. The consistent characteristics found in some controversial subspecies justify a species rank for them.

**Key words:** Brazilian malacofauna, landsnails, diversity, taxonomy.

Os estudos e pesquisas realizados até o momento, sobre gastrópodes terrestres, prosobrânquios (estreptoneuros) e pulmonados (eutineuros) com concha, evidenciam a diversidade da malacofauna brasileira, que é ainda pouco conhecida a despeito do interesse despertado desde o século XVIII, quando foram coletados e incluídos em coleções institucionais ou não.

Consideramos J.B Spix, S. Moricand, A. d'Orbigny, H. Hupé e J.G. Hidalgo, principalmente, como os naturalistas que primeiro revelaram os moluscos terrestres ocorrentes no

Brasil, por intermédio de obras ou artigos resultantes do colecionamento intensivo, nas viagens empreendidas ou de material conchiliológico de coletores de passagem ou residentes no país.

Spix, ao retornar da viagem ao Brasil com o botânico K. F. P. von Martius, realizada de 1817 a 1820, ilustrou, identificou e denominou as espécies, que após sua prematura morte foram revistas, descritas e/ou nominadas na obra por J.A. Wagner, conforme esclarecido pelos próprios editores, daí por extensão, admitirmos a obra como de autoria de Spix & Wagner (1827).

Moricand (1833-1858) divulgou o resultado de seus estudos em conceituados periódicos da época, baseado no excelente material que recebia do comerciante francês J. S. Blanchet, provavelmente radicado, na ocasião, no Estado da Bahia; ressaltamos que os artigos publicados nas *Mémoires de la Société de Physique et d'Histoire Naturelle de Genève* foram reunidos na obra: *Mémoires sur quelques coquilles fluviatiles et terrestres d'Amérique* [s. d.].

D'Orbigny (1835) em periódico fez a apresentação sucinta, do que colecionou ou recebeu como doação de 1826-1834, descrevendo original e preliminarmente ou referindo-se às espécies de autores mais antigos, em obra (1834-1847) ampliou o conhecimento das espécies, descrevendo de maneira mais completa, as divulgadas anteriormente ou não, corrigindo senões e apresentando as correspondentes e necessárias ilustrações.

Hupé (1857) reportou espécies de diferentes famílias, colecionadas durante a expedição realizada, de 1843 a 1847, na América do Sul (do Rio de Janeiro à Lima e de Lima ao Pará) sob a responsabilidade do Conde F. Castelnau.

Hidalgo (1870) catalogou e confirmou o conhecimento anterior sobre espécies terrestres de vasta região da América do Sul, principalmente as obtidas pelos eficientes coletores Paz e Martinez.

Consideramos também como relevantes os artigos de F. Baker, (1914), Bequaert (1925) e Haas (1938-1955) que tiveram a oportunidade de realizar coletas no Norte e Nordeste do Brasil, o de Pilsbry (1933) sobre material da Região Central, de Martens (1868-1887) especialmente para espécies do Sul, o de Thiele (1927) resultante de material obtido pelo Prof. E. Bresslau, o de Weber (1925) da viagem do Dr. von Lutzelburg e nos artigos de Pfeiffer (1841-1869)

São importantes obras como *Conchologia Iconica* (Reeve, 1848-1878), *Manual of Conchology (Pulmonata)* (Tryon, continuada por Pilsbry, 1896-1908); as monografias sobre famílias ou gêneros como as de Wagner, (1906, 1907-1911), Strebel (1909,1910), Bartsch & Morrison (1942) e Bequaert (1948).

No Brasil o desenvolvimento dos estudos sobre moluscos terrestres, com interesse taxonômico, abordando a conchiliologia, anatomia e histologia e demais aspectos tiveram início com H. von Ihering [1850-1930] e F. Lange-de Morretes [1892-1954]; H. de Souza. Lopes [1909-1991], que na condição de eminente entomologista orientou a especialização de H. B. de Rezende, P. D. Lanzieri, J. L. Barros-Araújo, P. Jurberg; atualmente em atividade: A. C. dos Santos Coelho e N. C. Salgado (Museu Nacional, Rio de Janeiro, RJ), J. L. M. Leme e L. R. L. Simone (Museu de Zoologia, Universidade de São Paulo, SP) e J. W. Thomé e A. L. M. da Fonseca (Instituto de Biociências, Pontifícia Universidade Católica do Rio Grande do Sul, Porto Alegre, RS). Cabe lembrar a contribuição prestada por P. de Sá Cardoso (Maceió, AL), M. P. Oliveira (Juiz de Fora, MG), J. F. Vaz (São Paulo, SP) e L. R. Tostes (Rio de Janeiro, RJ).

## MATERIAL E METODOLOGIA

Na presente listagem, o arranjo sistemático geral adotado para táxons supra-genéricos e genéricos está baseado nas propostas, consideradas pertinentes, de Taylor e Sohl (1962), Thiele (1929-1931), Wenz (1938), Zilch (1959-1960) e exclusivamente para Bulimuloidea a de Breure (1973-1985), não tendo sido cogitadas as categorias subgenéricas, alguns subgêneros por suas características relevantes foram elevados a gênero.

As espécies estão apresentadas em ordem alfabética, em combinação taxonômica a mais atualizada possível, contendo a indicação bibliográfica original, uma ou mais citações de interesse taxonômico, ilustrativo e de distribuição geográfica sem terem sido citados os locais de ocorrências no Brasil.

Estão reunidos representantes de 27 famílias, 95 gêneros e 590 espécies, das quais, além das reconhecidas válidas, são assinaladas subespécies discutíveis que dispõem de consistência para serem consideradas como

espécies e táxons admitidos como de distribuição cosmopolita, com ocorrência assinalada ou conhecida para o Brasil.

As espécies estão relacionadas com base em referências bibliográficas, no conhecimento, exame e observações de exemplares depositados em coleções brasileiras e estrangeiras: Museu Nacional/Universidade Federal do Rio de Janeiro (MNRJ); Museu Paraense Emílio Goeldi, Belém (MPEG); Museu de Zoologia/ Universidade de São Paulo (MZUSP); Departamentos de Geologia e de Zoologia/Universidade Federal de Pernambuco (DGUFPE e DZUFPE); National Naturhistorisch Museum, Leiden (NNM); Museum für Naturkundl der Humboldt Universität, Berlin (MNHU); Forschungsinstitut und Naturmuseum Senckenberg, Frankfurt am Main (SMF); Zoologische Staatssammlung, München, Bayern (ZSM); Naturhistorisches Museum Wien (NMW); Museum d'Histoire Naturelle de Genève (MHNG); Museum Nationale d'Histoire Naturelle, Paris (MNHN); The Natural History Museum, London (NHM); Academy of Natural Sciences of Philadelphia (ANSP); American Museum of Natural History, New York (AMNH); National Museum of Natural History, Washington. (NMNH); Museum of Zoology of University of Michigan, Ann Arbor (UMMZ); Field Museum of Natural History, Chicago (FMNH); Naturhistorischen Museum Hamburg (NMH); Institut Royale des Sciences Naturelles de Brussels (IRSN).

#### Abreviaturas:

**Utilizadas no texto:** (ap) *apud* = segundo, conforme; (*err. pro*) *errore pro* = erro para; (*n. comb.*) *nova combinatio* = nova combinação; (*nom. nov. p.*) *nomen novus pro* = novo nome para; (*nom. nud.*) *nomem nudum* = nome nudo; (*n. num.*) página não numerada; (*n. st.*) *novus status* = novo estado; (*sic*) assim mesmo.

**Nas ilustrações das partes moles:** (a) ânus; (at) átrio; (au) aurícula; (bc) bursa copulatrix; (bp) bainha do pênis; (cb) duto da bursa; (cd) duto deferente; (cf) complexo de fertilização; (ch) duto hermafrodita; (dm) dobra do manto; (ds) duto seminal; (ef) epífalo; (es)

espermoduto; (f) flagelo; (ga) glândula albume; (gh) glândula hipobranquial; (gvm) grande veia do manto; (it) intestino; (ls) estrutura laminar; (me) borda do manto; (mrp) músculo retrator do pênis; (od) oviduto; (ov) ovário; (p) pênis; (pe) pericárdio; (po) poro genital; (pr) próstata; (pu) ureter primário; (pv) veia pulmonar; (r, ki) rim; (re) reto; (rs) receptáculo seminal; (se) sulco excretor; (su) ureter secundário; (te) testículo; (ut) útero; (v, va) vagina; (ve) ventrículo; (vm) veia do manto.

## RESULTADOS

### GASTROPODA STREPTONEURA HELICINOIDEA HELICINIDAE

*Alcaldia* Gray, 1840

*A. iheringi* Wagner, 1910

Wagner, 1910: 354, pl. 70, figs. 7-8, in Wagner, 1907-1911. Lange-de-Morretes, 1949: 63.

*A. paraensis* (Pfeiffer, 1859)

Pfeiffer, 1859b: 28 [*Helicina*]. Sowerby, 1873, pl. 16, sp. 141, figs. a-b, in Reeve, 1873-1874. Wagner, 1907: 63, pl. 10, figs. 8-11 [*Alcaldia*], in Wagner, 1907-1911.

*Helicina* Lamarck, 1799

*H. angulata* Sowerby, 1842

Sowerby, 1842: 12, pl. 2, fig. 61, pl. 3, fig. 100. Lange-de-Morretes, 1949: 63.

*H. angulifera* Wagner, 1910

Wagner, 1910: 279, pl. 55, figs. 6-8, in Wagner, 1907-1911.

*H. besckei* Pfeiffer, 1848

Pfeiffer, 1848: 120, in Pfeiffer, 1848-1877. Wagner, 1906: 227, pl. 13, fig. 8. Lange-de-Morretes, 1949: 65.

*H. bicincta* Gloyne, 1872

Gloyne, 1792: 47-48

*H. brasiliensis* Gray, 1824

Gray, 1824: 66, pl. 6, fig. 5. Sowerby, 1873, pl. 11, sp. 95, figs. a-b, in Reeve 1873-1874. Wagner, 1906: 229-230, pl. 13, fig. 7.

*H. caracolla* Moricand, 1836

Moricand, S., 1836: 444, pl. 2, figs. 24-25. Wagner, 1906: 227-228, pl. 13, figs. 3 a-b.

*H. carinata* d'Orbigny, 1835

D'Orbigny, 1835: 28; 1837: 360-361, pl. 46, figs. 6-9, in d'Orbigny, 1834-1847. Lange-de-Morretes, 1949: 64.

*H. concentrica* Pfeiffer, 1848

Pfeiffer, 1848: 129. Wagner, 1906: 220-221, pl. 12, figs. 3 a-d. Lange-de-morretes, 1949: 64.

*H. densestriata* Wagner, 1910

Wagner, 1910: 272-273, pl. 53, figs. 11-13, in Wagner, 1907-1911.

- H. fulva* d'Orbigny, 1835  
D'Orbigny, 1835: 28; 1837: 358, pl. 46, figs. 1-5, in d'Orbigny, 1834-1847. Ancey, 1892: 96.
- H. guajarana* Baker, 1914  
Baker, F., 1914: 626, pl. 21, fig. 3. Haas, 1955a: 104.
- H. haematostoma* Moricand, 1839  
Moricand, S., 1839: 142-143, pl. 3, figs. 6-7. Sowerby, 1873, pl. 25, sp. 217, in Reeve, 1873-1874.
- H. iguapensis* Pilsbry, 1900  
Pilsbry, 1900: 393. Lange-de-Morretes, 1949: 64.
- H. inaequistriata* Pilsbry, 1900  
Pilsbry, 1900: 394. Wagner, 1910: 274, pl. 54, figs. 6-10, in Wagner, 1907-1911. Lange-de-Morretes, 1949: 64.
- H. juruana* Ihering, 1904  
Ihering, 1904: 458. Lange-de-Morretes, 1949: 64.
- H. laterculus* Baker, 1914  
Baker, F., 1914: 626-627, pl. 21, figs. 4-5. Lange-de-Morretes, 1949: 64.
- H. leopoldinae* Wagner, 1906  
Wagner, 1906: 228, pl. 13, figs. 4 a-c. Lange-de-Morretes, 1949: 64.
- H. leptotopis* Wagner, 1910  
Wagner, 1910: 277, pl. 54, figs. 20-21.
- H. leucozonalis* Ancey, 1892  
Ancey, 1892: 95. Lange-de-Morretes, 1954a: 46.
- H. lirifera* Ancey, 1892  
Ancey, 1892: 96. Baker, F., 1914: 625.
- H. lundi* Beck, 1858  
Beck in Pfeiffer, 1858: 216-217. Wagner, 1906: 230, pl. 12, figs. 13 a-b.
- H. menkeana* Philippi, 1847  
Philippi, 1847: 126. Wagner, 1910: 272, pl. 55, figs. 9-10, 14-16, in Wagner, 1907-1911.
- H. moreletiana* Pfeiffer, 1851  
Pfeiffer, 1851a: 191-192. Wagner, 1910: 276, pl. 54, fig. 16, in Wagner, 1907-1911.
- H. oxytropis* Gray, 1839  
Gray, 1839: 146, pl. 38, fig. 24, in Gray & Sowerby, 1839. Sowerby, 1873, pl. 24, sp. 207, in Reeve, 1873-1874.
- H. schereri* Baker, 1914  
Baker, F., 1914: 625, pl. 21, figs. 1-2. Lange-de-Morretes, 1949: 64.
- H. siolii* Haas, 1949  
Haas, 1949: 152, 156, pl. 7, fig. 4.
- H. sordida* King & Broderip, 1832  
King & Broderip, 1832: 339.
- H. tilei* Pfeiffer, 1847  
Pfeiffer, 1847b: 150. Sowerby, 1873 pl. 11, sp. 88, in Reeve, 1873-1874.
- H. variabilis* Wagner, 1827 (Prancha I, Fig. 1)  
Wagner, 1827: 25-26, in Spix & Wagner, 1827. Spix, 1827, pl. 16, figs. 3-5, in Spix & Wagner, 1827. Wagner, 1906: 226-227, pl. 13, figs. 2 a-c.
- H. wettsteini* Wagner, 1906  
Wagner, 1906: 229, pl. 13, figs. 5 a-c. Lange-de-Morretes, 1949: 64.
- Proserpina*** Gray in Sowerby, 1839  
*P. derbyi* Dall, 1905  
Dall, 1905: 201-202. Lange-de-Morretes, 1949: 65.

## CYCLOPHOROIDEA

## NEOCYCLOTIDAE

- Neocyclotus*** Fischer & Crosse, 1886  
*N. agassizi* (Bartsch & Morrison, 1942) (Prancha III, Fig. 1) (Prancha IV, Fig. 1-2)  
Bartsch & Morrison, 1942: 254-255, pl. 37, figs. 4-6 [*Aperostoma*]. Coelho & Salgado, 1989: 105-109, figs. 1-11 [*Neocyclotus*].
- N. amazonense* (Bartsch & Morrison, 1942) *n. comb.*  
Bartsch & Morrison, 1942: 243, pl. 35, figs. 4-6 [*Aperostoma*]. Haas, 1955a: 104.
- N. blanchetianus* (Moricand, 1836)  
Moricand, S., 1836: 442-443, pl. 2, figs. 21-23 [*Cyclostoma*]. Kobelt & Möllendorff, 1897: 137 [*Neocyclotus*], in Kobelt & Möllendorff, 1897-1899. Bartsch & Morrison, 1942: 244-245, pl. 35, figs. 7-9 [*Aperostoma*].
- N. brasiliensis* (Gray, 1839) *n. comb.*  
Gray, 1839: 147, pl. 38, fig. 32 [*Cyclostoma*], in Gray & Sowerby, 1839. Bartsch & Morrison, 1942: 277, pl. 39, fig. 13 [Pseudogênero: *Intercyclus*].
- N. currani* (Bartsch & Morrison, 1942) *n. comb.*  
Bartsch & Morrison, 1942: 261-262, pl. 38, figs. 1-3 [*Aperostoma*].
- N. fultoni* (Bartsch & Morrison, 1942) *n. comb.*  
Bartsch & Morrison, 1942: 242, pl. 35, figs. 1-4 [*Aperostoma*]. Haas, 1949: 152.
- N. hedui* (Bartsch & Morrison, 1942) *n. comb.*  
Bartsch & Morrison, 1942: 191-192, pl. 26, figs. 1-3 [*Aperostoma*].
- N. inca* (d'Orbigny, 1835) (Prancha IV, Fig. 3)  
D'Orbigny, 1835: 29 [*Cyclostoma*]. D'Orbigny, 1837: 361-362, pl. 46, figs. 21-23, in d'Orbigny, 1834-1847. Kobelt & Möllendorff, 1897: 137 [*Neocyclotus*], in Kobelt & Möllendorff, 1897-1899. Salgado, Coelho & Barros, 1989: 1-25, figs. 1-11.
- N. incomptus* (Sowerby, 1850)  
Sowerby, 1850: 160, pl. 31A, figs. 298-299 [*Cyclostoma*]. Kobelt & Möllendorff, 1897: 137 [*Neocyclotus*], in Kobelt & Möllendorff, 1897-1899. Bartsch & Morrison, 1942: 192-193, pl. 26, figs. 4-6 [*Aperostoma*].
- N. merrilli* (Bartsch & Morrison, 1942) *n. comb.*  
Bartsch & Morrison, 1942: 263, pl. 38, figs. 19-21 [*Aperostoma*].
- N. moricandi* (Pfeiffer, 1852) *n. comb.*  
Pfeiffer, 1852c: 64 [*Cyclostoma*]. Kobelt & Möllendorff, 1897: 139 [*Amphicyclotus*], in Kobelt & Möllendorff, 1897-1899. Bartsch & Morrison, 1942: 219-220, pl. 40, figs. 7-9 [*Aperostoma*].
- N. prominulus* (d'Orbigny, 1835) *n. comb.*  
D'Orbigny, 1835: 29 [*Cyclostoma*]. D'Orbigny, 1837: 362 [*Cyclostoma*], in d'Orbigny, 1834-1847. Bartsch & Morrison, 1942: 277-278, pl. 39, figs. 7-9 [Pseudogênero: *Intercyclus*].
- N. redfieldi* (Bartsch & Morrison, 1942) *n. comb.*  
Bartsch & Morrison, 1942: 261, pl. 38, figs. 10-12 [*Aperostoma*].

- N. stramineus* (Reeve, 1843)  
Reeve, 1843: 46 [*Cyclostoma*]. Sowerby, 1843: 93, pl. 29, figs. 211-212. Kobelt & Möllendorff, 1897: 138 [*Neocyclotus*], in Kobelt & Möllendorff, 1897-1899. Bartsch & Morrison, 1942: 198-199, pl. 27, figs. 9-11 [*Aperostoma*].

**DIPLOMMATINIDAE**

- Adelopoma* Döring, 1884  
*A. brasiliense* Lange-de-Morretes, 1954  
Lange-de-Morretes, 1954a: 46 [*Adelopoma* sp]; 1954b: 331, pl. 24, figs. 1-8.

**EUTHYNEURA**  
**ORTHURETHRA**  
**PUPILLOIDEA**  
**CHONDRINIDAE**

- Gastrocopta* Wollaston, 1878  
*G. iheringi* (Suter, 1900)  
Suter, 1900: 336-337, pl. 3, figs. 8-8a [*Pupa*].  
Lange-de-Morretes, 1949: 130 [*Gastrocopta*].  
*G. oblonga* (Pfeiffer, 1852)  
Pfeiffer, 1852a: 69 [*Pupa*]. Hidalgo, 1870: 65 [*Gastrocopta*].  
*G. servilis* (Gould, 1843)  
Gould, 1843a: 356, pl. 16, fig. 14 [*Pupa*]. Gould, 1843b: 138. Baker, F., 1914: 646-647 [*Bifidaria*].  
Lange-de-Morretes, 1949: 130 [*Gastrocopta*].  
*G. solitaria* (Smith, 1890)  
Smith, E. A., 1890: 501, pl. 30, fig. 9. [*Pupa*]. Lopes & Alvarenga, 1957: 180 [*Gastrocopta*].

**VALLONIIDAE**

- Vallonia* Risso, 1826  
*V. pulchella* (Müller, 1774)  
Müller, 1774: 30 [*Helix*]. Pilsbry, 1948: 1023-1025, figs. 545a. [*Vallonia*], in Pilsbry, 1939-1948. Quintana, 1982: 74.  
*Pupisoma* Stoliczka, 1873  
*P. dioscoricola* (Adams, 1845)  
Adams, C. B., 1845: 16 [*Helix*]. Hylton-Scott, 1960: 25-26, figs. 1-2 [*Pupisoma*].  
*Strobilops* Pilsbry, 1893  
*S. brasiliiana* Baker, 1914  
Baker, F., 1914: 647, pl. 21, figs. 8-9. Baker, H.B., 1963: 200.

**HETERURETHRA**  
**SUCCINOIDEA**  
**SUCCINEIDAE**

- Succinea* Draparnaud, 1801  
*S. lopei* Lanzieri, 1966  
Lanzieri, 1966: 171-182, figs. 2-4, 8-66.  
*S. manaosensis* Pilsbry, 1926  
Pilsbry, 1926a: 79, pl. 4, fig. 3. Lange-de-Morretes, 1954a: 62.  
*S. meridionalis* d'Orbigny, 1837  
D'Orbigny, 1837: 231-233 [*non S. oblonga* Draparnaud]. D'Orbigny, 1846: 711, in

d'Orbigny, 1834-1847. Lanzieri, 1965: 207-228, figs. 1-115.

- S. pusilla* Pfeiffer, 1849  
Pfeiffer, 1849c: 134. Sowerby, 1872, pl. 5, sp. 35, in Reeve, 1872. Baker, F., 1914: 647,  
*S. repanda* Pfeiffer, 1854  
Pfeiffer, 1854: 123, in Pfeiffer, 1854-1879. Sowerby, 1872, pl. 11, sp. 73, in Reeve, 1872.  
*Oxyloma* Westerlund, 1885  
*O. beckeri* Lanzieri, 1966  
Lanzieri, 1966: 182-187, figs. 5-7, 67-79.

- Omalonyx* d'Orbigny, 1841  
*O. brasiliensis* (Simroth, 1896)  
Simroth, 1896: 39-45, pl. 5 [*Neohyalimax*]; Lange-de-Morretes, 1949: 130 Zilch, 1959: 202, fig. 712 [*Omalonyx*], in Zilch, 1959-1960.  
*O. convexa* (Martens, 1868)  
Martens, 1868: 183-184 [*Succinea*]. Lange-de-Morretes, 1949: 130 [*Omalonyx*].  
*O. unguis* (d'Orbigny, 1837)  
D'Orbigny, 1837: 229-230, pl. 22, figs. 1-7 [*Succinea*], in d'Orbigny, 1834-1847. Lange-de-Morretes, 1949: 130 [*Omalonyx*].

**SIGMURETHRA**  
**ENDODONTOIDEA**  
**CHAROPIDAE**

- Radiodiscus* Pilsbry & Ferris, 1906  
*R. bolachaensis* Fonseca & Thomé, 1995  
Fonseca & Thomé, 1995a: 270 [*non. nov. p. Endodonta iheringi* Thiele, 1927].  
*R. iheringi* (Ancey, 1899)  
Ancey, 1899: 17 [*Stephanoda*]. Lange-de-Morretes, 1949: 135. Fonseca & Thomé, 1995a: 270 [*Radiodiscus*].  
*R. patagonicus* (Suter, 1900)  
Suter 1900: 334, pl. 3, figs. 6, 6a-b. [*Pyramidula*].  
Fonseca & Thomé, 1995a: 269-270 [*Radiodiscus*].  
*R. thomei* Weyrauch, 1965  
Weyrauch, 1965a: 121. Fonseca & Thomé, 1994a: 163-188.  
*R. vazi* Fonseca & Thomé, 1995  
Fonseca & Thomé, 1995a: 267-268, figs. 1-3.  
*Radioconus* H.B. Baker, 1927  
*R. amoenus* (Thiele, 1927)  
Thiele, 1927: 323, pl. 26, fig. 27 [*Endodonta*].  
Fonseca & Thomé, 1993b: 102 [*Radioconus*].  
*R. costellifer* Hylton-Scott, 1957.  
Hylton-Scott, 1957b: 80-81, fig. 4. Fonseca & Thomé, 1993b: 102 [*Radioconus*].  
*R. goeldii* (Thiele, 1927)  
Thiele, 1927: 323, pl. 26, fig. 24 [*Endodonta*].  
Fonseca & Thomé, 1993b: 102 [*Radioconus*].  
*Ptychodon* Ancey, 1888  
*P. amancaezensis* (Hidalgo, 1869)  
Hidalgo, A., 1869a: 411 [*Helix*]. Fonseca & Thomé, 1993a: 70, 72 [*Ptychodon*].

- P. liciae* (Vaz, 1991)  
Vaz, 1991: 277-284, figs. 1-7 [*Austrodiscus*].  
Fonseca & Thomé, 1993a: 73 [*Ptychodon*].
- P. janeirensis* (Thiele, 1927)  
Thiele, 1927: 322, pl. 26, figs. 21a-b. [*Endodonta*].  
Fonseca & Thomé, 1993a: 73 [*Ptychodon*].
- P. schuppi* (Suter, 1900)  
Suter, 1900: 335, pl. 3, figs. 7, 7a-b [*Pyramidula*].  
Fonseca & Thomé, 1993a: 73; 1994b: 85 [*Ptychodon*].
- Rydleya** Ancey, 1901
- R. quinquelirata* (Smith, 1890)  
Smith, E. A., 1890: 500, pl. 30, figs. 7-7c [*Helix*].  
Lopes & Alvarenga, 1957: 181 [*Rydleya*].
- Trochogyra** Weyrauch, 1965
- T. gordurasensis* (Thiele, 1927)  
Thiele, 1927: 322, pl. 26, fig. 19 [*Endodonta*].  
Fonseca & Thomé, 1993b: 103 [*Trochogyra*].
- T. pleurophora* (Moricand, 1846)  
Moricand, S., 1846: 150-151, pl. 5, figs. 6-9 [*Helix*].  
Fonseca & Thomé, 1993b: 102 [*Trochogyra*].
- T. superba* (Thiele, 1927)  
Thiele, 1927: 322, pl. 26, fig. 23 [*Endodonta*].  
Fonseca & Thomé, 1993b: 103 [*Trochogyra*].

**HELICODISCIDAE**

- Zilchogyra** Weyrauch, 1965
- Z. clara* (Thiele, 1927)  
Thiele, 1927: 323, pl. 26, fig. 25 [*Endodonta*].  
Fonseca & Thomé, 1993b: 103 [*Zilchogyra*].
- Z. deliciosa* (Thiele, 1927)  
Thiele, 1927: 322, pl. 26, fig. 22 [*Endodonta*].  
Fonseca & Thomé, 1993b: 103 [*Zilchogyra*].
- Z. paulistana* (Hylton-Scott, 1973)  
Hylton-Scott, 1973: 127 [*Austrodiscus*]. Fonseca & Thomé, 1993b: 103 [*Zilchogyra*].
- Lilloiconcha** Weyrauch, 1965
- L. tucumana* (Hylton-Scott, 1963)  
Hylton-Scott, 1963: 53-54, fig. 3 [*Austrodiscus*].  
Fonseca & Thomé, 1993b: 103 [*Lilloiconcha*].

- Helicodiscus** Morse, 1864
- H. thereza* Thiele, 1927  
Thiele, 1927: 323-324, pl. 26, figs. 28a-c. Vaz, 1987: 10, n. num.

**PUNCTIDAE**

- Punctum** Morse, 1864.
- P. pilsbryi* (Hylton-Scott, 1957)  
Hylton-Scott, 1957a: 14-16 [*Radiodiscus*].  
Fonseca & Thomé, 1995b: 192-207, figs. 1-2 [*Punctum*].

**ZONITOIDEA****ZONITIDAE**

- Oxychilus** Fitzinger, 1833
- O. cellarius* (Müller, 1774)  
Müller, 1774: 28 [*Helix*]. Thiele, 1927: 314 [*Oxychilus*]. Lange-de-Morretes, 1949: 137.

- O. nitidus* (Müller, 1774)  
Müller, 1774: 28 [*Helix*]. Thiele, 1927: 314 [*Oxychilus*]. Lange-de-Morretes, 1949: 137.
- O. sublenticularis* (Böttger, 1889)  
Böttger, 1889: 29-30 [*Hyalinia*]. Thiele, 1927: 314.  
Lange-de-Morretes, 1949: 137 [*Oxychilus*].
- Zonitoides** Lehmann, 1862
- Z. arboreus* (Say, 1816)  
Say, 1816, pl. 4, fig. 4 [*Helix*]. Boffi, 1979: 36, figs. 92-93 [*Zonitoides*].
- Z. parana* Baker, 1914  
Baker, F., 1914: 632, pl. 21, figs. 12-14. Lange-de-Morretes, 1949: 137 [*Pseudohyalinia*].

**ARIOPHANTOIDEA****EUCONULIDAE**

- Habroconus** Fischer & Crosse, 1871
- H. angüinus* (Ancey, 1892) *n. comb.*  
Ancey, 1892: 91 [*Guppya*]. Lange-de-Morretes, 1949: 136 [*Habroconus*].
- H. goyazensis* (Ancey, 1901) *n. comb.*  
Ancey, 1901: 82 [*Guppya*]. Lange-de-Morretes, 1949: 136 [*Guppya*].
- H. martinezi* (Hidalgo, 1869)  
Hidalgo, 1869: 411 [*Helix*]; 1870: 38, pl. 6, fig. 4.  
Lange-de-Morretes, 1949: 136 [*Euconulus*].
- H. mayi* (Baker, 1914)  
Baker, F., 1914: 632, pl. 21, figs. 6-7 [*Guppya*].  
Haas, 1949: 151.
- H. semenline* Moricand, 1846  
Moricand, 1846: 149-150, pl. 5, figs. 17a-c [*Helix*].  
Lange-de-Morretes, 1949: 137 [*Habroconus*].

**ACHATINOIDEA****FERUSSACIIDAE**

- Cecilioides** Férussac, 1814
- C. blandiana* (Crosse, 1880)  
Crosse, 1880: 149-150 [*Geostilbia*]; 1886: 137-138, pl. 1, fig. 4.
- C. consobrina* (d'Orbigny, 1841)  
D'Orbigny, 1841: 170; 1842, pl. 11 bis, figs. 7-9 [*Achatina*], in d'Orbigny, 1841-1845. Lange-de-Morretes, 1949: 131 [*Cecilioides*].
- C. gundlachi* (Pfeiffer, 1850)  
Pfeiffer, 1850: 80 [*Achatina*]. Baker, F., 1914: 646 [*Cecilioides*].

**SUBULINIDAE**

- Subulina** Beck, 1837
- S. octona* (Bruguière, 1789)  
Bruguière, 1789: 325 [*Bulimus*], in Bruguière, 1789-1792. Pilsbry, 1906: 72-74, 222-224, pl. 12, figs. 8-9, pl. 39, figs. 28-37, 39-40 [*Subulina*], in Tryon & Pilsbry, 1906-1907. Bequaert, 1925: 2. Barros-Araújo & Bessa, 1993: 489-497, figs. 1-11.
- S. parana* Pilsbry, 1906  
Pilsbry, 1906: 225-226, pl. 40, fig. 8, in Tryon & Pilsbry, 1906-1907. Baker, H. B., 1963: 217.

- Leptinaria** Beck, 1837  
*L. bequaerti* Pilsbry, 1926  
 Pilsbry, 1926a: 79, pl. 4, fig. 1. Lange-de-Morretes, 1954a: 62.  
*L. charlottei* Baker, 1923  
 Baker, F., 1914: 646, pl. 21, fig. 10 [non *Lamellaxis imperforata* Strebel, 1882]; Baker, H. B., 1923: 32. Baker, H. B., 1963: 216.  
*L. concentrica* (Reeve, 1849)  
 Reeve, 1849, pl. 19, sp. 106 [*Achatina*]. Lange-de-Morretes, 1949: 132 [*Leptinaria*]. Haas, 1962: 53, pl. 7, figs. H-I.  
*L. lamellata* (Potiez & Michaud, 1838)  
 Potiez & Michaud, 1838: 128, pl. 11, figs. 7-8 [*Achatina*], in Potiez & Michaud, 1835-1839. Pilsbry, 1907: 288-290, pl. 42, fig. 50 [*Leptinaria*], in Tryon & Pilsbry, 1906-1907.  
*L. mamorensis* Baker, 1926  
 Baker, F., 1914: 645-646, pl. 21, fig. 11 [non *Tornatellina perforata* Pfeiffer, 1856]; 1926: 144. Baker, H. B., 1963: 217.  
*L. parana* Pilsbry, 1926  
 Pilsbry, 1926a: 79-80, pl. 4, fig. 2. Lange-de-Morretes, 1954a: 62.  
*L. ritchiei* Pilsbry, 1907  
 Pilsbry, 1907: 304, pl. 46, fig. 12, in Tryon & Pilsbry, 1906-1907. Baker, H. B., 1963: 217.  
**Lamellaxis** Strebel & Pfeiffer, 1882  
*L. gracilis* (Hutton, 1834)  
 Hutton, 1834: 93 [*Bulimus*]. Bequaert, 1925: 2. Pilsbry, 1946: 177-178, fig. 85, [*Lamellaxis*]. Haas, 1962: 56, pl. 10, fig. F.  
*L. micra* (d'Orbigny, 1835)  
 D'Orbigny, 1835: 9 [*Helix*]. D'Orbigny, 1837: 262, pl. 41, figs. 18-19, in d'Orbigny, 1834-1847. Pilsbry, 1946: 178-179, figs. 8a-c [*Lamellaxis*]. Lopes & Alvarenga, 1957: 180 [*Opeas*].  
**Opeas** Albers, 1850  
*O. beckianum* (Pfeiffer, 1846)  
 Pfeiffer, 1846: 82 [*Bulimus*]. Pilsbry, 1906: 189-192, pl. 27, figs. 42-46, 54-55 [*Opeas*], in Tryon & Pilsbry, 1906-1907.  
*O. goodalli* (Miller, 1822)  
 Miller, 1822: 381 [*Helix*]. Pilsbry, 1906: 200-203, pl. 28, figs. 72-74 [*Opeas*], in Tryon & Pilsbry, 1906-1907.  
*O. octogyrum* (Pfeiffer, 1856)  
 Pfeiffer, 1856a: 45 [*Bulimus*]. Pilsbry, 1906: 206, pl. 29, figs. 75-79 [*Opeas*], in Tryon & Pilsbry, 1906-1907. Baker, F., 1914: 644.  
*O. opella* Pilsbry & Vanatta, 1906  
 Pilsbry & Vanatta, 1906: 785, pl. 43, fig. 1.  
**Rumina** Risso, 1826  
*R. decollata* (Linnaeus, 1758)  
 Linnaeus, 1758: 773 [*Helix*]. Zilch, 1959: 354, fig. 1305 [*Rumina*].  
*Synapterpes* Pilsbry, 1896  
*S. coronatus* (Pfeiffer, 1846)  
 Pfeiffer, 1846: 83 [*Bulimus*]. Pilsbry, 1896: 46 [*Synapterpes*]. Pilsbry, 1906: 229-230, pl. 37, figs. 89-90, in Tryon & Pilsbry, 1906-1907.  
*S. hanleyi* (Pfeiffer, 1846) (Prancha III, Fig. 4) (Prancha V, Fig. 2)  
 Pfeiffer, 1846: 111, pl. 4, fig. 2 [*Bulimus*]. in Philippi, 1842-1851. Pilsbry, 1896: 46 [*Synapterpes*]. Pilsbry, 1906: 228-229, pl. 37, figs. 37-38 [*Synapterpes*], in Pilsbry & Tryon, 1906-1907. Salgado & Coelho, 1999: 621-628, figs. 1-10.  
**Obeliscus** Beck, 1837  
*O. agassizi* Pilsbry, 1906  
 Pilsbry, 1906: 249, pl. 36, fig. 76, in Tryon & Pilsbry, 1906-1907.  
*O. carphodes* (Pfeiffer, 1852)  
 Pfeiffer, 1852d: 105 [*Bulimus*]. Pilsbry, 1906: 246-247, pl. 34, fig. 53 [*Obeliscus*], in Tryon & Pilsbry, 1906-1907.  
*O. columella* (Philippi, 1844)  
 Philippi, 1844: 158, pl. 2, fig. 7 [*Bulimus*], in 1842-1851. Pilsbry, 1906: 248, pl. 34, figs. 49-50 [*Obeliscus*], in Tryon & Pilsbry, 1906-1907.  
*O. obeliscus* (Moricand, 1833)  
 Moricand, 1833: 540, pl. 1, fig. 4 [*Helix*]. Pilsbry, 1906: 245-246, pl. 34, figs. 44-48, 51 [*Obeliscus*], in Tryon & Pilsbry, 1906-1907.  
*O. pattalus* Pilsbry, 1906  
 Pilsbry, 1906: 249-250, pl. 36, fig. 70, in Tryon & Pilsbry, 1906-1907.  
*O. planospirus* (Pfeiffer, 1852)  
 Pfeiffer, 1852a: 60 [*Bulimus*]. Pilsbry, 1906: 247, pl. 34, fig. 52 [*Obeliscus*], in Tryon & Pilsbry, 1906-1907.  
*O. sylvaticus* (Spix, 1827)  
 Spix, 1827, pl. 10, fig. 4 [*Columna*], in Spix & Wagner, 1827. Wagner, 1827: 11 [*Bulimus*], in Spix & Wagner, 1827. Pilsbry, 1906: 247, pl. 34, figs. 54-55 [*Obeliscus*], in Tryon & Pilsbry, 1906-1907.  
*O. subuliformis* (Moricand, 1836)  
 Moricand, 1836: 427-428, pl. 2, fig. 3 [*Helix*]. Pilsbry, 1906: 251, pl. 36, fig. 75 [*Obeliscus*], in Tryon & Pilsbry, 1906-1907.  
**Neobeliscus** Pilsbry, 1896  
*N. calcareus* (Born, 1778)  
 Born, 1778: 402-403 [*Helix*]. Born, 1780: 389, pl. 16, fig. 13. Pilsbry, 1896: 46 [*Neobeliscus*]. Pilsbry, 1907: 283-284, pl. 36, figs. 73-74, in Tryon & Pilsbry, 1906-1907.

## MEGASPIRIDAE

**Callionepon** Pilsbry & Vanatta, 1899

*C. iheringi* Pilsbry & Vanatta, 1899

Pilsbry & Vanatta, 1899: 372, pl. 15, figs. 11-13. Zilch, 1959: 374-375, fig. 1358, in Zilch, 1959-1960.

**Megaspira** "Lea", Jay, 1836**M. elata** (Gould, 1847)

Gould, 1847: 197-198 [*Pupa*]; 1852: 91; 1856, pl. 7, fig. 101 [*Megaspira*]. Pilsbry, 1904: 186-187, pl. 28, figs. 5-6, pl. 29, figs. 12-13, in Tryon & Pilsbry, 1903-1904.

**M. elatior** (Spix, 1827)

Spix, 1827: pl. 15, fig. 1 [*Pupa*], in Spix & Wagner, 1827. Wagner, 1827: 20-21, in Spix & Wagner, 1827. Pfeiffer, 1842: 130 [*Megaspira*], in Pfeiffer, 1841-1846. Pilsbry, 1904: 184-185, pl. 28, figs. 9-10, in Tryon & Pilsbry, 1903-1904.

**M. iheringi** Pilsbry, 1926

Pilsbry, 1926b: 314, text-figs. 6a-b. Lange-de-Morretes, 1949: 134.

**M. ruschenbergiana** Jay, 1836

Jay, 1836: 81, n. num. pl. 1, fig. 2. Pilsbry, 1904: 182-184, pl. 28, figs. 1-4, in Tryon & Pilsbry, 1903-1904.

**OLEACINOIDEA****OLEACINIDAE****Euglandina** Fischer & Crosse, 1870**E. striata** (Müller, 1774)

Müller, 1774: 149 [*Helix*]. Tryon, 1885: 32, pl. 5, fig. 64 [*Oleacina*]. Pilsbry, 1906: 176 [*Euglandina*], in Tryon & Pilsbry, 1906-1907. Baker, F., 1914: 627.

**STROPHOCHEILOIDEA****STROPHOCHEILIDAE****Anthinus** Albers, 1850**A. albolabiatus** (Jaekel, 1927)

Jaekel, 1927: 136 [*Gonyostomus*]. Bequaert, 1948: 202, pl. 20, fig. 5 [*Gonyostomus* (*Anthinus*)]. Leme, 1973: 322 [*Anthinus*].

**A. henselii** (Martens, 1868).

Martens, 1868: 180 [*Bulimulus*]. Weyrauch, 1967: 459-460, pl. 1, fig. 6 [*Gonyostomus* (*Anthinus*)]. Leme, 1973: 322 [*Anthinus*].

**A. miersi** (Sowerby, 1838)

Sowerby, 1838, part. 144, fig. 90 [*Bulimus*]. Bequaert, 1948: 198-200, pl. 2, figs. 1-2 [*Gonyostomus* (*Anthinus*)]. Lange-de-Morretes, 1949: 145 [*Anthinus*].

**A. multicolor** (Rang, 1831)

Rang, 1831: 55, pl. 3, fig. 1 [*Helix*]. Bequaert, 1948: 196-198, pl. 4, fig. 5; pl. 9, figs. 3, 7; pl. 13, fig. 6; pl. 17, fig. 4 [*Gonyostomus* (*Anthinus*)]. Lange-de-Morretes, 1949: 145 [*Anthinus*].

**A. turnix** (Gould, 1846)

Gould, 1846a: 101 [*Bulimus*]. Bequaert, 1948: 200-201, pl. 4, fig. 6; pl. 14, fig. 4; pl. 21, fig. 2; pl. 26, fig. 4 [*Gonyostomus* (*Anthinus*)]. Lange-de-Morretes, 1949: 145 [*Anthinus*]. Barros-Araújo, 1971a: 425-430, figs. 1-14.

**Gonyostomus** Beck, 1837**G. gonyostomus** (Férussac, 1821)

Férussac, 1821: 61, n.º. 441 [baseado em Mawe, 1812, ed. port., pl. n. num., fig. 3] [*Helix*]. Pilsbry,

1896: 122-123 [*Auris* (*Gonyostomus*)], in Tryon & Pilsbry, 1895-1896; 1902: VIII [*Gonyostomus*], in Tryon & Pilsbry, 1901-1902. Bequaert, 1948: 190-193, pl. 13, fig. 1; pl. 16, fig. 2; pl. 20, fig. 4; pl. 23, fig. 2; pl. 28, fig. 5.

**G. egregius** (Pfeiffer, 1845)

Pfeiffer, 1845a: 67 [*Bulimus*]. Bequaert, 1948: 194-196, pl. 3, fig. 2; pl. 11, fig. 4; pl. 14, fig. 2; pl. 28, fig. 4 [*Gonyostomus*].

**G. insularis** Leme, 1974

Leme, 1974: 1-9, pl. 1, figs. 1-20.

**Mirinaba** Lange-de-Morretes, 1952**M. antoninensis** (Lange-de-Morretes, 1952)

Lange-de-Morretes, 1952: 113-114, pl. 1, fig. 6; pl. 2, fig. 6 [*Strophocheilus*]. Leme, 1973: 329 [*Mirinaba*]. Leme, Castro & Indrusiak, 1979: 183-191, figs. 1-24.

**M. cadeadensis** (Lange-de-Morretes, 1952)

Lange-de-Morretes, 1952: 114-115, pl. 1, fig. 2; pl. 2, fig. 2 [*Strophocheilus*]. Leme, 1973: 329 [*Mirinaba*].

**M. curitybana** (Lange-de-Morretes, 1952)

Lange-de-Morretes, 1952: 115-116, pl. 1, fig. 4; pl. 2, fig. 4 [*Strophocheilus*]. Leme, 1973: 329 [*Mirinaba*].

**M. cuspidens** (Lange-de-Morretes, 1952)

Lange-de-Morretes, 1952: 116, pl. 1, fig. 5; pl. 2, fig. 4 [*Strophocheilus*]. Leme, 1973: 329 [*Mirinaba*].

**M. erythrosoma** (Pilsbry, 1895)

Pilsbry, 1895: 10, pl. 22, figs. 51-52 [*Strophocheilus*]. Bequaert, 1948: 45-47, pl. 9, fig. 5; pl. 16, fig. 6. Leme, 1973: 330 [*Mirinaba*].

**M. fusoides** (Bequaert, 1948)

Bequaert, 1948: 43, pl. 9, fig. 2; pl. 12, fig. 2; pl. 25, fig. 2 [*Strophocheilus*]. Leme, 1973: 330 [*Mirinaba*].

**M. jaussaudi** (Lange-de-Morretes, 1937)

Lange-de-Morretes, 1937: 303-304, pl. 2, figs. 1-4 e centro [*Coniclus*]. Leme, 1973: 330 [*Mirinaba*].

**M. planidens** (Michelin, 1831)

Michelin, 1831, pl. 25 (2 figs.) [*Bulimus*]. Bequaert, 1948: 39-41, pl. 1, fig. 3; pl. 12, fig. 1; pl. 18, fig. 2; pl. 25, fig. 1; pl. 32, fig. 4 [*Strophocheilus*]. Leme, 1973: 330 [*Mirinaba*].

**M. unidentata** (Sowerby, 1825)

Sowerby, 1825: 40, n. num. e VII [*Partula*]. Bequaert, 1948: 43-44, pl. 6, fig. 3; pl. 9, fig. 6 [*Strophocheilus*]. Leme, 1973: 330 [*Mirinaba*].

**Speironepion** Bequaert, 1948**S. iguapensis** (Pilsbry, 1901)

Pilsbry, 1901: 119, pl. 18, figs. 48-49 [*Strophocheilus*], in Tryon & Pilsbry, 1901-1902. Bequaert, 1948: 52-53, pl. 1, fig. 2; pl. 26, fig. 5 [*Strophocheilus* (*Speironepion*)]. Leme, 1973: 330 [*Speironepion*].

**S. kronei** (Ihering, 1901)

Ihering in Pilsbry, 1901: 118, pl. 19, figs. 58-59 [*Strophocheilus*], in Tryon & Pilsbry, 1901-1902.



- Bequaert, 1948: 50, pl. 7, fig. 3; pl. 32, fig. 1 [*Strophocheilus* (*Speironepion*)]. Leme, 1973: 330 [*Speironepion*].
- S. milleri* (Sowerby, 1838)  
Sowerby, 1838, part. 144, fig. 94 [*Bulinus*].  
Bequaert, 1948: 49-50, pl. 22, fig. 4; pl. 31, fig. 5 [*Strophocheilus* (*Speironepion*)]. Leme, 1973: 330 [*Speironepion*].
- S. pilsbryi* (Ihering, 1900)  
Ihering in Pilsbry, 1900: 394, pl. 11, fig. 4 [*Strophocheilus*]. Bequaert, 1948: 53-54, pl. 4, fig. 3; pl. 6, fig. 6; pl. 17, fig. 3; pl. 29, fig. 1 [*Strophocheilus* (*Speironepion*)]. Leme, 1973: 330 [*Speironepion*].
- Strophocheilus* Spix in Spix & Wagner, 1827**
- S. calus* Pilsbry, 1901  
Pilsbry, 1901: 119, pl. 18, figs. 46-47, in Tryon & Pilsbry, 1901-1902. Bequaert, 1948: 34-36, pl. 17, fig. 5; pl. 19, fig. 3; pl. 32, fig. 5.
- S. contortuplicatus* (Reeve, 1850)  
Reeve, 1850, pl. 88, sp. 658 [*Bulinus*]. Bequaert, 1948: 36-37, pl. 8, fig. 1 [*Strophocheilus*].
- S. debilis* Bequaert, 1948  
Bequaert, 1948: 34, pl. 16, fig. 1; pl. 17, fig. 2. Lange-de-Morretes, 1954a: 63.
- S. miersi* Da Costa, 1904  
Da Costa, 1904: 5, pl. 1, fig. 2. Bequaert, 1948: 37-39, pl. 26, fig. 1; pl. 31, fig. 3.
- S. pudicus* (Müller, 1774)  
Müller, 1774: 97 [*Helix*]. Bequaert, 1948: 29-33, pl. 4, fig. 4; pl. 8, fig. 5; pl. 9, fig. 4; pl. 16, fig. 3; pl. 19, fig. 1 [*Strophocheilus*]. Leme, 1973: 329.
- S. roseolabris* Bequaert, 1948  
Bequaert, 1948: 33-34, pl. 3, fig. 3; pl. 24, fig. 3. Leme, 1973: 329.
- MEGALOBULIMIDAE**
- Megalobulimus* Miller, 1878**
- M. abbreviatus* (Bequaert, 1948)  
Bequaert, 1948: 164, pl. 27, fig. 4 [*Strophocheilus* (*Megalobulimus*)]. Lange-de-Morretes, 1954a: 65 [*Megalobulimus*].
- M. albescens* (Bequaert, 1948) *n. comb.*  
Bequaert, 1948: 73 [*Strophocheilus*]. Lange-de-Morretes, 1952: 113 [*Psiloicus*].
- M. albus* (Bland & Binney, 1872) *n. comb.*  
Bland & Binney, 1872: 180 [*Bulinus*]. Bequaert, 1948: 72-73, pl. 10, fig. 5, pl. 22, fig. 2 [*Strophocheilus* (*Megalobulimus*)].
- M. arapotiensis* Lange-de-Morretes, 1952  
Lange-de-Morretes, 1952: 118-119, pl. 3, fig. 8; pl. 4, fig. 8; 1954a: 66.
- M. auritus* (Sowerby, 1838)  
Sowerby, 1838, part. 140, fig. 76 [*Bulinus*].  
Bequaert, 1948: 144-146, pl. 4, fig. 1; pl. 26, fig. 3 [*Strophocheilus* (*Megalobulimus*)]. Lange-de-Morretes, 1954a: 66 [*Megalobulimus*].
- M. bereniceae* (Lange-de-Morretes, 1952) *n. comb.*  
Lange-de-Morretes, 1952: 124, pl. 1, fig. 1; pl. 2, fig. 1 [*Psiloicus*]. Lange-de-Morretes, 1954a: 69.
- M. bertae* Lange-de-Morretes, 1952  
Lange-de-Morretes, 1952: 117-118, pl. 3, fig. 5; pl. 4, fig. 5; 1954a: 65.
- M. bronni* (Pfeiffer, 1847)  
Pfeiffer, 1847a: 31 [*Bulinus*]. Bequaert, 1948: 155-158, pl. 5, fig. 3; pl. 22, fig. 21; pl. 32, fig. 2 [*Strophocheilus* (*Megalobulimus*)]. Lange-de-Morretes, 1954a: 65 [*Megalobulimus*].
- M. capillaceus* (Pfeiffer, 1855)  
Pfeiffer, 1855: 93 [*Bulinus*]. Bequaert, 1948: 120-122, pl. 14, fig. 5 [*Strophocheilus* (*Megalobulimus*)]. Lange-de-Morretes, 1954a: 67 [*Megalobulimus*].
- M. cardosoi* (Lange-de-Morretes, 1952)  
Lange-de-Morretes, 1952: 119-120, pl. 3, fig. 3; pl. 4, fig. 3 [*Strophocheilus*]. Lange-de-Morretes, 1954a: 67 [*Megalobulimus*].
- M. chionostoma* (Mörch, 1852)  
Mörch, 1852: 27 [*Bulinus*], in Mörch, 1852-1853. Bequaert, 1948: 152-154, pl. 8, fig. 6 [*Strophocheilus*]. Lange-de-Morretes, 1954a: 65 [*Megalobulimus*].
- M. conicus* (Bequaert, 1948) *n. comb.*  
Bequaert, 1948: 79-80, pl. 6, fig. 1; pl. 19, fig. 2; pl. 23, figs. 1-3 [*Strophocheilus* (*Megalobulimus*)]. Lange-de-Morretes, 1954a: 69 [*Psiloicus*].
- M. elongatus* (Bequaert, 1948) *n. comb.*  
Bequaert, 1948: 78-79, pl. 1, fig. 4; pl. 2, fig. 4 [*Strophocheilus*]. Lange-de-Morretes, 1954a: 69 [*Psiloicus*].
- M. foreli* (Bequaert, 1948) *n. comb.*  
Bequaert, 1948: 165-166, pl. 28, fig. 3 [*Strophocheilus*]. Lange-de-Morretes, 1954a: 65 [*Psiloicus*].
- M. fragilior* (Ihering, 1901)  
Ihering in Pilsbry, 1901: 121, pl. 20, figs. 60-61 [*Strophocheilus*], in Tryon & Pilsbry, 1901-1902. Lange-de-Morretes, 1954a: 65 [*Megalobulimus*].
- M. garbeanus* (Leme, 1964) *n. comb.*  
Leme, 1964: 97-98, pl. 1, figs. 1-4 [*Strophocheilus*].
- M. globosus* (Martens, 1876) *n. comb.*  
Martens in Pfeiffer, 1876: 17 [*Bulinus*]. Bequaert, 1948: 143-144, pl. 4, fig. 7; pl. 15, fig. 2; pl. 20, fig. 2 [*Strophocheilus* (*Megalobulimus*)]. Buckup & Buckup, 1957: 34 [*Strophocheilus*].
- M. grandis* (Martens, 1885)  
Martens, 1885: 148 [*Bulinus*]. Bequaert, 1948: 154-155, pl. 6, fig. 5; pl. 9, fig. 8; pl. 14, fig. 6; pl. 25, fig. 5; pl. 30, fig. 1 [*Strophocheilus* (*Megalobulimus*)]. Lange-de-Morretes, 1954a: 65 [*Megalobulimus*].
- M. granulatus* (Rang, 1831)  
Rang, 1831: 53, pl. 2 [*Helix*]. Bequaert, 1948: 160-164, pl. 12, fig. 5; pl. 14, fig. 1; pl. 29, fig. 4; pl. 32, fig. 3 [*Strophocheilus* (*Megalobulimus*)]. Lange-de-Morretes, 1954a: 65 [*Megalobulimus*].

- M. gummatum* (Hidalgo, 1870)  
Hidalgo, 1870: 41 [*Bulimus*]. Bequaert, 1948: 115-117, pl. 17, fig. 6 [*Strophocheilus* (*Megalobulimus*)]. Lange-de-Morretes, 1954a: 65 [*Megalobulimus*].
- M. haemastomus* (Scopoli, 1786) *n. comb.*  
Scopoli, 1786: 67, pl. 25, figs. B1-2 [*Bulimus*]. Bequaert, 1948: 74-77, pl. 6, fig. 2; pl. 21, fig. 4; pl. 24, fig. 5 [*Strophocheilus* (*Megalobulimus*)].
- M. hector* (Pfeiffer, 1857) *n. comb.*  
Pfeiffer, 1857: 157 [*Bulimus*]. Pilsbry, 1902: XXI [*Thaumastus*], in Tryon & Pilsbry, 1901-1902. Bequaert, 1948: 118-119 [*Strophocheilus* (*Megalobulimus*)]. Breure, 1979: 137 [confirmou a exclusão do taxon de Bulimulidae].
- M. intertextus* (Pilsbry, 1895)  
Pilsbry, 1895: 32, pl. 17, figs. 30-31 [*Strophocheilus*], in Tryon & Pilsbry, 1895-1896. Bequaert, 1948: 84-86, pl. 18, fig. 3 [*Strophocheilus* (*Megalobulimus*)]. Lange-de-Morretes, 1954a: 67 [*Megalobulimus*].
- M. klappenbachi* (Leme, 1964) *n. comb.*  
Leme, 1964: 98-99, pl. 2, figs. 5-8 [*Strophocheilus*].
- M. leonardosi* (Lange-de-Morretes, 1952) *n. comb.*  
Lange-de-Morretes, 1952: 125, pl. 3, fig. 5; pl. 4, fig. 5 [*Psiloicus*].
- M. lopesi* Leme, 1989  
Leme, 1989: 313-318, figs. 1-12.
- M. maximus* (Sowerby, 1825)  
Sowerby, 1825: 39-VII [*Cochlogena*]. Bequaert, 1948: 89-93, pl. 3, fig. 5; pl. 21, fig. 5 [*Strophocheilus* (*Megalobulimus*)]. Lange-de-Morretes, 1954a: 66 [*Megalobulimus*].
- M. mogianensis* Simone & Leme, 1998  
Simone & Leme, 1998: 198-201, figs. 3-4, 33-49.
- M. musculus* (Bequaert, 1948) *n. comb.*  
Bequaert, 1948: 82-84, pl. 12, fig. 6; pl. 20, fig. 1; pl. 31, fig. 4 [*Strophocheilus* (*Megalobulimus*)].
- M. nodai* Lange-de-Morretes, 1952  
Lange-de-Morretes, 1952: 120-121, pl. 3, fig. 2; pl. 4, fig. 2.
- M. oblongus* (Müller, 1774)  
Müller, 1774: 86 [*Helix*]. Bequaert, 1948: 58-72, pl. 23, fig. 5; pl. 28, fig. 1; pl. 32, fig. 8 [+ figs de conchas anômalas: pl. 1, fig. 5; pl. 2, figs. 3, 5; pl. 18, fig. 4] [*Strophocheilus* (*Megalobulimus*)]. Leme, 1973: 315, fig. 30 [*Megalobulimus*].
- M. oliveirai* (Bequaert, 1948)  
Bequaert, 1948: 117-118, pl. 5, fig. 2 [*Strophocheilus*]. Lange-de-Morretes, 1954a: 67 [*Megalobulimus*].
- M. oosomus* (Pilsbry, 1895)  
Pilsbry, 1895: 27-28, pl. 18, figs. 32-33 [*Strophocheilus*], in Tryon & Pilsbry, 1895-1896. Bequaert, 1948: 114-115, pl. 5, fig. 1. Lange-de-Morretes, 1954a: 67 [*Megalobulimus*].
- M. ovatus* (Müller, 1774)  
Müller, 1774: 85 [*Helix*]. Bequaert, 1948: 146-151, pl. 7, fig. 4, pl. 16, fig. 5 [*Strophocheilus*]. Lange-de-Morretes, 1954a: 66 [*Megalobulimus*].
- M. parafragilior* Leme & Indrusiak, 1990  
Leme & Indrusiak, 1990: 98-104, figs. 1-16.
- M. paranaguensis* (Pilsbry & Ihering, 1900)  
Pilsbry & Ihering in Pilsbry, 1900: 390-391, pl. 11, figs. 1-2 [*Strophocheilus* (*Borus*)]. Bequaert, 1948: 164-165, pl. 5, fig. 4; pl. 26, fig. 2; pl. 30, fig. 4 [*Strophocheilus* (*Megalobulimus*)]. Lange-de-Morretes, 1954a: 67 [*Megalobulimus*].
- M. pergranulatus* (Pilsbry, 1901)  
Pilsbry, 1901: 120-121 [*Strophocheilus* (*Borus*)], in Tryon & Pilsbry, 1901-1902. Bequaert, 1948: 158-159, pl. 13, fig. 8; pl. 24, fig. 4 [*Strophocheilus* (*Megalobulimus*)]. Lange-de-Morretes, 1954a: 66 [*Megalobulimus*].
- M. pintoii* Lange-de-Morretes, 1952  
Lange-de-Morretes, 1952: 121-122, pl. 1, fig. 7; pl. 2, fig. 7.
- M. popelairianus* (Nyst, 1845)  
NYST, 1845: 151, pl. 3, fig. 5 [*Bulimus*]. Bequaert, 1948: 98-105, pl. 11, fig. 5 [*Strophocheilus* (*Megalobulimus*)]. Lange-de-Morretes, 1954a: 68 [*Megalobulimus*].
- M. proclivis* (Martens, 1888)  
Martens, 1888: 64 [*Bulimus*]. Bequaert, 1948: 166-167, pl. 19, fig. 5; pl. 28, fig. 2 [*Strophocheilus*]. Lange-de-Morretes, 1954a: 66 [*Megalobulimus*].
- M. pygmaeus* (Bequaert, 1948)  
Bequaert, 1948: 138, pl. 15, fig. 5 [*Strophocheilus* (*Megalobulimus*)]. Lange-de-Morretes, 1954a: 67 [*Megalobulimus*].
- M. riopretensis* Simone & Leme, 1998  
Simone & Leme, 1998: 190-198, figs. 2, 25-32.
- M. rolandianus* Lange-de-Morretes, 1952  
Lange-de-Morretes, 1952: 122-123, pl. 1, fig. 3; pl. 2, fig. 3.
- M. sanctipauli* (Ihering & Pilsbry, 1900)  
Ihering & Pilsbry in Pilsbry, 1900: 389 [*Strophocheilus* (*Megalobulimus*)]; 1901: 123-124, pl. 20, fig. 63, in Tryon & Pilsbry, 1901-1902. Lange-de-Morretes, 1954a: 68.
- M. terrestris* (Spix, 1827)  
Spix, 1827, pl. 6, fig. 1 [*Bulimus*], in Spix & Wagner, 1827. Bequaert, 1948: 108-114 [*Strophocheilus* (*Megalobulimus*)]. Lange-de-Morretes, 1954a: 68 [*Megalobulimus*].
- M. toriii* Lange-de-Morretes, 1937  
Lange-de-Morretes, 1937: 301-303, pl. 1, figs. 1-5. Bequaert, 1948: 141-142, pl. 25, fig. 4.
- M. valenciennesii* (Pfeiffer, 1842) (Prancha I, Fig. 3)  
Pfeiffer, 1842: 52 [*Bulimus*], in Pfeiffer, 1841-1846. Bequaert, 1948: 105-108, pl. 15, fig. 4; pl. 20, fig. 6 [*Strophocheilus* (*Megalobulimus*)]. Lange-de-Morretes, 1954a: 68 [*Megalobulimus*].
- M. vestitus* (Pilsbry, 1926)  
Pilsbry, 1926c: 6, pl. 2, fig. 7 [*Strophocheilus*]. Bequaert, 1948: 94-95, pl. 19, fig. 4 [*Strophocheilus* (*Megalobulimus*)]. Lange-de-Morretes, 1954a: 66 [*Megalobulimus*].

- M. wohlersi* Lange-de-Morretes, 1952  
Lange-de-Morretes, 1952: 123, pl. 3, fig. 4; pl. 4, fig. 4.  
*M. yporanganus* (Ihering & Pilsbry, 1901)  
Ihering & Pilsbry in Pilsbry, 1901: 120, pl. 19, figs. 56-57 [*Strophocheilus*], in Tryon & Pilsbry, 1901-1902.  
Lange-de-Morretes, 1954A: 66 [*Megalobulimus*].

**BULIMULOIDEA****BULIMULIDAE**

- Plekocheilus* Guilding, 1828  
*P. floccosus* (Spix, 1827)  
Spix, 1827, pl. 9, figs. 3-4 [*Achatina*], in Spix, & Wagner, 1827. Wagner 1827: 10 [*Bulimus*], in Spix & Wagner, 1827. Pilsbry, 1895: 92-93, pl. 37, figs. 86-88 [*Plekocheilus*], in Tryon & Pilsbry, 1895-1896. Lange-de-Morretes, 1949: 145. Breure, 1979: 30, fig. 76.  
*P. pentadinus* (d'Orbigny, 1835)  
D'Orbigny, 1835: 8 [*Helix*]. D'Orbigny, 1837: 296-297, pl. 29, figs. 11-12 [*Bulimus*], in d'Orbigny, 1834-1847. Pilsbry 1895: 93, pl.36, figs. 84-85 [*Plekocheilus*], in Tryon & Pilsbry, 1895-1896. Baker, F., 1914: 635.  
*P. piperitus* (Sowerby, 1838)  
Sowerby, 1838, part. 144, fig. 93 [*Bulinus*]. Pilsbry, 1895: 89, pl. 36, fig. 77 [*Plekocheilus*], in Tryon & Pilsbry, 1895-1896. Haas, 1949: 152.  
*P. pseudopiperatus* (Moricand, 1858)  
Moricand, J., 1858: 451, pl. 14, fig. 2 [*Bulimus*]. Pilsbry, 1895: 89-90, pl. 35, fig. 76 [*Plekocheilus*], in Tryon & Pilsbry, 1895-1896.  
*P. rhodocheilus* (Reeve, 1848)  
Reeve, 1848, pl. 28, sp. 173 [*Bulimus*]. Pilsbry, 1895: 8, pl. 22, figs. 54-55 [*Strophocheilus*], in Tryon & Pilsbry, 1895-1896. Breure, 1978: 21, pl. 9, fig. 15 [*Plekocheilus*].  
*Eudolichotis* Pilsbry, 1896  
*E. distorta* (Bruguère, 1789)  
Bruguère, 1789: 344 [*Bulimus*]. Bruguère, [1789-1792]. Pilsbry, 1896: 109-110, pl. 40, figs. 21-32 [*Auris* (*Eudolichotis*)], in Tryon & Pilsbry, 1895-1896. Lange-de-Morretes, 1949: 145 [*Eudolichotis*]. Breure, 1979: 33, fig. 81 [*Plekocheilus* (*Eudolichotis*)].  
*E. lacerta* (Pfeiffer, 1855) (Prancha I, Fig. 4)  
Pfeiffer, 1855: 94, pl. 31, fig. 15 [*Bulimus*]. Pilsbry, 1896: 115, pl. 41, figs. 40-41 [*Auris* (*Eudolichotis*)], in Tryon & Pilsbry, 1895-1896. Lange-de-Morretes, 1949: 144 [*Eudolichotis*]. Coelho & Barros-Araújo, 1975: 29-34, figs. 1-12.  
*Auris* Spix, 1827  
*A. bernardii* (Pfeiffer, 1856)  
Pfeiffer, 1856a: 52 [*Bulimus*]. Pilsbry, 1896: 105-106, pl. 38, figs. 8-9 [*Auris*], in Tryon & Pilsbry, 1895-1896. Breure, 1979: 37.  
*A. bilabiata* (Broderip & Sowerby, 1829)  
Broderip & Sowerby, 1829: 49, pl. 40, figs. 1-2 [*Bulinus*]. Pilsbry, 1896: 99-101, pl. 39, figs. 10-11 [*Auris*], in Tryon & Pilsbry, 1895-1896. Breure, 1979: 37, fig. 83.  
*A. brachyplax* Pilsbry, 1896  
Pilsbry, 1896: 103, pl. 39, fig. 18, in Tryon & Pilsbry, 1895-1896. Breure, 1979: 37.  
*A. chrysostoma* (Moricand, 1836)  
Moricand, S., 1836: 428 [*Helix*]. Pilsbry, 1896: 103-104, pl. 38, fig. 6 [*Auris*], in Tryon & Pilsbry, 1895-1896. Breure, 1979: 37.  
*A. egregia* (Jay, 1836)  
Jay, 1836, [81], pl. 1, fig. 4 [*Pupa*]. Pilsbry, 1896: 101-102, pl. 39, figs. 14-16 [*Auris*], in Tryon & Pilsbry, 1895-1896. Breure, 1979: 37.  
*A. illheocola* (Moricand, 1836)  
Moricand, S., 1836: 428; pl. 2, fig. 4 [*Helix*]. Pilsbry, 1896: 106, pl. 39, fig. 19 [*Auris*], in Tryon & Pilsbry, 1895-1896. Breure, 1979: 37, fig. 84.  
*A. melanostoma* (Moricand, 1836)  
Moricand, S., 1836: 428 [*Helix*]. Pilsbry, 1896: 101, pl. 39, figs. 12-13 [*Auris*], in Tryon & Pilsbry, 1895-1896. Jurberg, 1964: 81-94, figs. 1-32 [*A. bilabiata melanostoma*].  
*A. melastoma* (Swainson, 1820)  
Swainson, 1820: 1-2, n. num., pl. 4 [*Bulimus*], in Swainson, 1820-1833]. Pilsbry, 1896: 102-103, pl. 39, fig. 17 [*Auris*], in Tryon & Pilsbry, 1895-1896. Breure, 1979: 37, fig. 84.  
*A. nigrilabris* Pilsbry, 1896  
Pilsbry, 1896: 102, pl. 39, fig. 16, in Tryon & Pilsbry, 1895-1896. Lange-de-Morretes, 1949: 144.  
*Thaumastus* Albers in Martens, 1860  
*T. achilles* (Pfeiffer, 1852)  
Pfeiffer, 1852b: 137 [*Bulimus*]. Pilsbry, 1895: 51, pl. 26, figs. 84-88 [*Strophocheilus* (*Thaumastus*)]. Pilsbry & Tryon, 1895-1896; 1902: XXI [*Thaumastus*], in Tryon & Pilsbry, 1901-1902. Jurberg, Gomes, Barros & Coelho, 1979: 21-32, figs. 1-11. Salgado, Coelho & Barros, 1995: 5-28, figs. 1, 4, 7, 21. Salgado & Coelho, 1995: 3-19, figs. 5, 8, 10, 12-14, 19.  
*T. ascendens* (Pfeiffer, 1852)  
Pfeiffer, 1852b: 136-137; 1853: 247, pl. 66, fig. 7 [*Bulimus*]. Pilsbry, 1895: 49, pl. 25, fig. 80 [*Strophocheilus* (*Thaumastus*)], in Tryon & Pilsbry, 1895-1896. Pilsbry, 1902: XXI [*Thaumastus*], in Tryon & Pilsbry, 1901-1902. Breure, 1979: 44.  
*T. baixoguanduensis* Pena, Coelho & Salgado, 1996  
Pena, Coelho & Salgado, 1996: 1-3, figs. 1-11.  
*T. hebes* Strebel, 1910  
Strebel, 1910: 9, pl. 2, fig. 22. Breure, 1979: 44.  
*T. largillierti* (Philippi, 1845)  
Philippi, 1845: 2, pl. 3, fig. 6 [*Bulimus*], in Philippi, 1842-1851. Pilsbry, 1895: 50-51, pl. 26, figs. 89-90 [*Strophocheilus* (*Thaumastus*)], in Tryon & Pilsbry, 1895-1896. Pilsbry, 1902: XXI [*Thaumastus*], in Tryon & Pilsbry, 1902.  
*T. magnificus* (Grateloup, 1839)  
Grateloup, 1839: 165 [*Bulimus*]. Pilsbry, 1895: 46-47, pl. 25, figs. 74-75 [*Strophocheilus* (*Thaumastus*)]. Pilsbry, 1902: XXI [*Thaumastus*], in Tryon & Pilsbry, 1901-1902. Barros, Coelho & Salgado, 1991: 1-18,

- figs. 1-10. Salgado, Coelho & Barros, 1995: 5-28, figs. 3, 6, 7, 8, 10, 12, 15, 20, 22, 26, 28; Salgado & Coelho, 1995: 3-19, figs. 1, 4, 7, 11, 15, 17-18.
- T. nehringi* (Martens, 1889)  
Martens, 1889: 12, pl. 40, figs. 9-10 [*Bulimus*]. Pilsbry, 1895: 51, pl. 26, figs. 87-88, in Tryon & Pilsbry, 1895-1896. Pilsbry, 1902: XXI [*Thaumastus*], in Tryon & Pilsbry, 1901-1902. Strebel, 1910: 7, pl. 2, figs. 19-23.
- T. requieni* (Pfeiffer, 1852)  
Pfeiffer, 1852b: 137 [*Bulimus*]. Pilsbry, 1895: 55, pl. 27, fig. 94 [*Strophocheilus* (*Thaumastus*)], in Tryon & Pilsbry, 1895-1896. Pilsbry, 1902: XXI [*Thaumastus*], in Tryon & Pilsbry, 1901-1902. Strebel, 1910: 13-14, pl. 3, fig. 42.
- T. spixii* (Wagner, 1827)  
Wagner, 1827: 11, [*Bulimus*], in Spix & Wagner, 1827. Spix 1827, pl. 10, fig. 3 [*Columna bulimeia*], in Spix & Wagner, 1827. Pilsbry, 1895: 55, 56, 59, pl. 28, fig. 1 [*Strophocheilus* (*Thaumastus*)], in Tryon & Pilsbry, 1895-1896. Breure, 1979: 44 [*Thaumastus*].
- T. taunasi* (Férussac, 1822)  
Férussac, 1821: 52 n°. 331, n. num.; Férussac, 1822, Liv. 17, explicação da pl. 113, figs. 4-6 [*Helix*] *ap.*, Kennard, 1942. Pilsbry, 1895: 48-49, pl. 25, figs. 78-79 [*Strophocheilus* (*Thaumastus*)], in Tryon & Pilsbry, 1895-1896. Pilsbry, 1902: XXI [*Thaumastus*], in Tryon & Pilsbry, 1901-1902. Jurberg, Barros, Gomes & Coelho, 1988: 1-40, figs. 1-18. Salgado, Coelho & Barros, 1995: 5-28, figs. 2, 5, 11, 16-19, 23-25, 29. Salgado & Coelho, 1995: 1-19, figs. 2, 3, 6, 9, 15.
- T. tiradentensis* Pena, Coelho & Salgado, 1996 (Prancha III, Fig.3)  
Pena, Coelho & Salgado, 1996: 3-5, figs. 12-20.
- Lopesianus** Weyrauch, 1958
- L. cremulatus* Weyrauch, 1958  
Weyrauch, 1958: 121, pl. 6, figs. 7-8. Zilch, 1960: 495, fig. 1748, in Zilch, 1959-1960.
- Bulimulus** Leach, 1814
- B. angustus* Weyrauch, 1966.  
Weyrauch, 1966: 45-46, fig. 5. Breure, 1979: 61.
- B. brunoi* (Ihering, 1917)  
Ihering, 1917: 121-122, pl.4, fig. 7 [*Loboa*]. Bartsch, 1918: 53-54, pl. 4, fig. 7 [*Bulimulus*]. Breure, 1978: 142-143, text.-figs. 232-235.
- B. corumbaensis* Pilsbry, 1897  
Pilsbry, 1897a: 19; 1897: 68-69, pl. 14, figs. 3-8, in Tryon & Pilsbry, 1897-1898. Lanzieri & Rezende, 1965: 179-205, figs. 1-134, q. 1.
- B. dukinfieldi* Melvill, 1900  
Melvill, 1900: 116. Pilsbry, 1901: 146, pl. 25, fig. 30, in Tryon & Pilsbry, 1901-1902.
- B. eganus* (Pfeiffer, 1853)  
Pfeiffer, 1853b: 258 [*Bulimus*]. Pilsbry, 1897: 64, pl. 11, figs. 6-7 [*Bulimulus*], in Tryon & Pilsbry, 1897-1898. Breure, 1979: 62.
- B. ephippium* Ancey, 1904  
Ancey, 1904a: 102. Breure, 1978: 144, pl. 11, fig. 8.
- B. erectus* (Reeve, 1849)  
Reeve, 1849, pl. 58, sp. 392 [*Bulimus*]. Reeve, 1848-1850. Baker, F., 1914: 635 [*Bulimulus*].
- B. marcidus* (Pfeiffer, 1852)  
Pfeiffer, 1852a: 67 [*Bulimus*]. Pfeiffer, 1854: 188, pl. 49, figs. 11-12. Pilsbry, 1901: 146, pl.25, figs. 23-24 [*Bulimus*], in Tryon & Pilsbry, 1901-1902.
- B. sporadicus* (d'Orbigny, 1835)  
D'Orbigny, 1835: 12 [*Helix*]; 1837: 271-272, pl. 32, figs. 12-15 in d'Orbigny, 1834-1847. Pilsbry, 1897: 67-68, pl. 11, figs. 12-18 [*Bulimulus*], in Tryon & Pilsbry, 1897-1898. Lange-de-Morretes, 1949: 146.
- B. stilbe* Pilsbry, 1901  
Pilsbry, 1901: 145, pl. 25, fig. 18, in Tryon & Pilsbry, 1901-1902. Breure, 1979: 136.
- B. tenuissimus* (Férussac, 1832)  
Férussac, 1832: 72-73 pl. 142B, fig. 8 [*Helix*], in Férussac & Deshayes, 1819-1851. Pilsbry, 1897: 64-66, pl. 10, figs. 91-92 [*Bulimulus*], in Tryon & Pilsbry, 1897-1898. Barros-Araújo, Rezende & Rodrigues, 1960: 33-42, figs. 1-25. Breure, 1979: 64. Tillier, 1980: 81.
- .B. trinidadensis* Breure & Coelho, 1976  
Breure & Coelho, 1976: 3-6, figs. 1-4. Breure, 1979: 64.
- B. vesicalis* (Pfeiffer, 1853)  
Pfeiffer, 1853b: 58 [*Bulimus*]. Pilsbry, 1897: 69, pl.12, fig. 42 [*Bulimus*], in Tryon & Pilsbry, 1897-1898.
- Naesiotus** Albers, 1850
- N. arnaldoi* (Lanzieri & Rezende, 1971)  
Lanzieri & Rezende, 1971: 255-260, figs. 1-4 [*Protoglyptus*]. Breure & Coppo, 1978: 166-167 [*Naesiotus*]. Breure, 1979: 68.
- N. carluccioi* (Rezende & Lanzieri, 1963)  
Rezende & Lanzieri, 1963: 112-126, figs. 1-38 [*Protoglyptus*]. Breure & Coppo, 1978: 170, pl. 1, fig. 3; pl. 2, figs. 3-4 [*Naesiotus*].
- N. cutisculptus* Ancey, 1901  
Ancey, 1901: 92 [*Bulimulus*]. Pilsbry, 1901: 147, pl. 14, figs 14-15 [*Protoglyptus*]. Breure, 1979: 68 [*Naesiotus*].
- N. eudioptus* "Ihering", Pilsbry, 1897  
Pilsbry, 1897: 89, pl. 14, figs. 16-17 [*Bulimulus*]. Breure, 1979: 69 [*Naesiotus*].
- N. lopesi* (Rezende, Lanzieri & Inada, 1972)  
Rezende, Lanzieri & Inada, 1972: 374-387, figs. 1-47 [*Protoglyptus*]. Breure & Coppo, 1978: 166-167 [*Naesiotus*]. Breure, 1978: 240.
- N. montivagus* (d'Orbigny, 1835)  
D'Orbigny, 1835: 14 [*Helix*]. D'Orbigny, 1836, pl. 34, figs. 1-3; 1837: 275, in d'Orbigny, 1834-1847. Pilsbry, 1897: 90, pl.11, figs. 29-30; pl. 14, figs. 14-15 [*Bulimulus* (Protoglyplus)], in Tryon & Pilsbry, 1897-1898. Breure & Coppo, 1978: 178 [*Naesiotus*]. Breure, 1978: 178.
- N. pachys* (Pilsbry, 1897)  
Pilsbry, 1897a: 20 [*Bulimulus*]. 1897: 88-89, pl. 12, figs. 44-45, in Tryon & Pilsbry, 1897-1898. Breure, 1979: 70 [*Naesiotus*].

- Aposcutalus* Dutra & Leme, 1985 *n. st.*  
*A. atlanticus* (Dutra & Leme, 1985) *n. comb.*  
 Dutra & Leme, 1985: 23-28, figs. 1-17 [*Scutalus* (*Aposcutalus*)].
- Oxychona** Mörch, 1832  
*O. bifasciata* (Burrow, 1815)  
 Burrow, 1815: 188, pl. 27, fig. 2 [*Trochus*]. Reeve, 1852, pl. 104, sp. 574 [*Helix*], in Reeve, 1851-1854. Pilsbry, 1895: 189, pl. 45, fig. 8; pl. 51, figs. 10-11 [*Helix* (*Oxychona*)], in Tryon & Pilsbry, 1894; 1917: 126-127, pl. 14, figs. 1-4, 8 [*Oxychona*]. Dutra-Clarke & Souza, 1992: 294, pl. 2, fig. 4.
- O. blanchetiana* (Moricand, 1833)  
 Moricand, S., 1833: 539, pl. 1, fig. 3 [*Helix*]. Pilsbry, 1917: 127-128, pl. 4, figs. 2-3 [*Oxychona*]. Breure & Eskens, 1981: 91, figs. 310-311.
- O. lonchostoma* (Menke, 1828)  
 Menke, 1828: 76 [*Caracolla*]. Pilsbry, 1889: 130-131, pl. 36, figs. 10-11 [*Helix* (*Oxychona*)], in Tryon & Pilsbry, 1889; 1917: 126 [*Oxychona*].
- O. pyramidella* (Wagner, 1827)  
 Wagner, 1827: 22 [*Helix*], in Spix & Wagner, 1827. Spix, 1827, pl. 16, figs. 1-2 [*Helicina*], in Spix & Wagner, 1827. Pilsbry, 1917: 128 [*Oxychona*].
- Ostomus** Beck, 1837  
*O. signatus* (Spix, 1827)  
 Spix, 1827, pl. 12, fig. 3 [*Auris*], in Spix & Wagner, 1827. Wagner, 1827: 17 [*Auricula*], in Spix & Wagner, 1827. Breure, 1979: 97 [*Ostomus*].
- Cochlorina** Jan, 1830  
*C. aurisleporis* (Bruguière, 1792)  
 Bruguière, 1792: 346-347 [*Bulimus*], in Bruguière, 1789-1792. Pilsbry, 1898: 189-190, pl. 28, figs. 1-4 [*Drymaeus* (*Zaplagius*)], in Tryon & Pilsbry, 1897-1898. Bequaert, 1948: 190 [*Cochlorina*]. Lanzieri & Almeida, 1964: 25-36, figs. 1-31.
- C. aurismuris* (Moricand, 1839)  
 Moricand, S., 1839: 140, pl. 3, figs. 1-3 [*Helix*]. Pilsbry, 1898: 191, pl. 28, figs. 5-7 [*Drymaeus* (*Zaplagius*)], in Tryon & Pilsbry, 1897-1898. Pilsbry, 1902: XXXIX [*Zaplagius*], in Tryon & Pilsbry, 1901-1902. Breure, 1979: 98 [*Cochlorina*].
- C. involuta* (Martens, 1867)  
 Martens, 1867: 63 [*Bulimulus*]. Pilsbry, 1898: 187-188, pl. 27, figs. 20-23 [*Drymaeus* (*Zaplagius*)], in Tryon & Pilsbry, 1897-1898. Pilsbry, 1902: XXXIX [*Zaplagius*], in Tryon & Pilsbry, 1901-1902. Breure, 1979: 98 [*Cochlorina*].
- C. lateralis* (Menke, 1828)  
 Menke, 1828: 76 [*Bulimus*]. Pilsbry, 1898: 188-189, pl. 27, figs. 28-33 [*Drymaeus* (*Zaplagius*)], in Tryon & Pilsbry, 1897-1898. Pilsbry, 1902: XXXIX [*Zaplagius*]. Breure, 1979: 98 [*Cochlorina*].
- C. navicula* (Wagner, 1827) (Prancha I, Fig. 2)  
 Wagner, 1827: 22 [*Helix*], in Spix & Wagner, 1827. Spix, 1827, pl. 15, figs. 2-3 [*Navicula*], in Spix & Wagner, 1827. Pilsbry, 1898, pl. 25, figs. 62, pl. 27, figs. 16-19 [*Drymaeus* (*Zaplagius*)], in Tryon & Pilsbry, 1897-1898. Pilsbry, 1902: XXXIX [*Zaplagius*], in Tryon & Pilsbry, 1901-1902. Barros-Araújo, 1965: 191-198, figs. 1-16 [*Cochlorina*].
- C. uranops* (Pilsbry, 1898)  
 Pilsbry, 1898: 188, pl. 27, figs. 24-27 [*Drymaeus* (*Zaplagius*)], in Tryon & Pilsbry, 1897-1898. Pilsbry, 1901: XXXIX [*Zaplagius*]. Breure, 1979: 98 [*Cochlorina*].
- Drymaeus** Albers, 1850  
*D. acervatus* (Pfeiffer, 1857)  
 Pfeiffer, 1857: 157 [*Bulimus*]. Pilsbry, 1898: 255-256, pl. 51, figs. 11-12 [*Drymaeus*], in Tryon & Pilsbry, 1897-1898]
- D. acuminatus* Da Costa, 1906  
 Da Costa, 1906: 8, pl. 1, fig. 4. Breure, 1979: 106.
- D. balteatus* Pilsbry, 1898  
 Pilsbry, 1898: 255, pl. 51, fig. 13, in Tryon & Pilsbry, 1897-1898. Breure, 1979: 106.
- D. bivittatus* (Sowerby, 1833)  
 Sowerby, 1833: part. 34, fig. 46 [*Bulinus*], in Sowerby, 1833-1840. Pilsbry, 1898: 242-243, pl. 28, figs. 11-12 [*Drymaeus*], in Tryon & Pilsbry, 1897-1898.
- D. braneri* Baker, 1914  
 Baker, F., 1914: 637-638, pl. 23, figs. 1-4. Baker, H. B., 1963: 226.
- D. bucia* (Pfeiffer, 1859)  
 Pfeiffer, 1859a: 39 [*Bulimus*]. Pilsbry, 1898: 235-236 [*Drymaeus*], in Tryon & Pilsbry, 1897-1898.
- D. coarctatus* (Pfeiffer, 1845)  
 Pfeiffer, 1845c: 73 [*Bulimus*]. Pilsbry, 1898: 195, pl. 28, figs. 17-20 [*Drymaeus*], in Tryon & Pilsbry, 1897-1898.
- D. cuticulus* (Pfeiffer, 1855)  
 Pfeiffer, 1855: 95-96 [*Bulimus*]. Pilsbry, 1898: 253 [*Drymaeus*], in Tryon & Pilsbry, 1897-1898.
- D. dutaillyi* (Pfeiffer, 1856)  
 Pfeiffer, 1856c: 390 [*Bulimus*]. Pilsbry, 1901: 158 [*Drymaeus*], in Tryon & Pilsbry, 1901-1902. Breure & Eskens, 1981: 57, pl. 7, fig. 2.
- D. edmülleri* (Albers, 1854)  
 Albers, 1854: 218 [*Bulimus*]. Pfeiffer, 1855: 42, pl. 11, figs. 3-4, in Pfeiffer, 1854-1879. Pilsbry, 1898: 272, pl. 47, figs. 22-23 [*Drymaeus*], in Tryon & Pilsbry, 1897-1898.
- D. expansus* (Pfeiffer, 1848)  
 Pfeiffer, 1848: 60 [*Bulimus*], in Pfeiffer, 1848-1877. Pilsbry, 1898: 222-223, pl. 34, figs. 1-5 [*Drymaeus*], in Tryon & Pilsbry, 1897-1898.
- D. flexilabris* (Pfeiffer, 1853)  
 Pfeiffer, 1853a: 50 [*Bulimus*]. Pilsbry, 1898: 243, pl. 28, figs. 13-14 [*Drymaeus*], in Tryon & Pilsbry, 1897-1898.
- D. gereti* Ancey, 1901  
 Ancey, 1901: 93. Breure, 1979: 119 [*Drymaeus*]. Breure & Eskens, 1981: 71, text. figs. 223-224.

- D. germaini* (Ancey, 1892)  
Ancey, 1892: 91-92 [*Bulimulus*]. Pilsbry, 1898: 206-207 [*Drymaeus*], in Tryon & Pilsbry, 1897-1898.
- D. hygrohylaeus* (d'Orbigny, 1835)  
D'Orbigny, 1835: 18-19 [*Helix*]; 1837: 311, pl. 40, figs. 3-5, in d'Orbigny, 1834-1847. Pilsbry, 1898: 182, 194-195, pl. 37, figs. 9-11 [*Drymaeus*], in Tryon & Pilsbry, 1897-1898.
- D. interpunctus* (Martens, 1887)  
Martens, 1887: 161 [*Bulimulus*]. Pilsbry, 1898: 287-288 [*Drymaeus*], in Tryon & Pilsbry, 1897-1898. Pilsbry, 1899: 245, pl. 5, figs. 4-5, in Tryon & Pilsbry, 1899.
- D. limicolaroides* Haas, 1936  
Haas, 1936: 150, figs. 12-13. Lange-de-Morretes, 1949: 150.
- D. lusorius* (Pfeiffer, 1848)  
Pfeiffer, 1848c: 291 [*Bulimus*]. Pilsbry, 1898: 202 [*Drymaeus*], in Tryon & Pilsbry, 1897-1898. Breure & Eskens, 1981: 77, pl. 7, fig. 12.
- D. lynchi* Parodiz, 1946  
Parodiz, 1946: 1-3, pl. 1, figs. 1-3. Parodiz, 1962: 439-440.
- D. magus* (Wagner, 1827)  
Wagner, 1827: 6 [*Bulimus*], in Spix & Wagner, 1827. Spix, 1827, pl. 7, fig. 1, in Spix & Wagner, 1827. Pilsbry, 1898: 253-254, pl. 51, figs. 7-8 [*Drymaeus*], in Tryon & Pilsbry, 1897-1898.
- D. muelleggeri* Jaeckel, 1927  
Jaeckel, 1927: 136, fig. 2. Breure, 1979: 111.
- D. nigrogularis* (Dohrn, 1882)  
Dohrn, 1882: 107, pl. 3, fig. 10-13 [*Ostotomus*]. Pilsbry, 1898: 225-226, pl. 42, figs. 56-59 [*Drymaeus*], in Tryon & Pilsbry, 1897-1898.
- D. oreades* (d'Orbigny, 1835)  
D'Orbigny, 1835: 11 [*Helix*]. D'Orbigny, 1836, pl. 31, figs. 11-12; 1837: 270, [*Bulimus*], in d'Orbigny, 1834-1847. Pilsbry, 1898: 277, pl. 44, figs. 95-96 [*Drymaeus*], in Tryon & Pilsbry, 1897-1898.
- D. papyraceus* (Mawe, 1823)  
Mawe, 1823: 168, frontispicio, fig. 7, [*Helix*]. Pilsbry, 1898: 250-252, pl. 51, figs. 1-3 [*Drymaeus*], in Tryon & Pilsbry, 1897-1898. Rezende, 1975: 129-152, text, figs. 1-34.
- D. papyrifactus* Pilsbry, 1898  
Pilsbry, 1898: 252, pl. 51, figs. 4-5 [*Drymaeus*], in Tryon & Pilsbry, 1897-1898. Breure, 1979: 112.
- D. poecilus* (d'Orbigny, 1835)  
D'Orbigny, 1835: 11 [*Helix*]; 1836, pl. 31, figs. 1010. D'Orbigny, 1837: 268 [*Bulimus*] in d'Orbigny, 1834-1847. Pilsbry, 1898: 285-287, pl. 49, figs. 49-57 [*Drymaeus*], in Tryon & Pilsbry, 1897-1898. Lopes, 1957: 44.
- D. protractus* (Pfeiffer, 1855)  
Pfeiffer, 1855: 94, pl. 31, fig. 1 [*Bulimus*]. Pilsbry, 1898: 224-225, pl. 42, figs. 61-62 [*Drymaeus*], in Tryon & Pilsbry, 1897-1898.
- D. ribeiroi* Ihering, 1915  
Ihering, 1915: 6. Breure, 1979: 113.
- D. roseatus* (Reeve, 1848)  
Reeve, 1848, pl. 54, sp. 353 [*Bulimus*]. Pilsbry, 1898: 301-302, pl. 45, figs. 34-35 [*Drymaeus*], in Tryon & Pilsbry, 1897-1898.
- D. saccatus* (Pfeiffer, 1855)  
Pfeiffer, 1855: 94, pl. 31, fig. 2 [*Bulimus*]. Lange-de-Morretes, 1949: 150 [*Drymaeus*]. Breure, 1979: 114.
- D. semistriatus* Haas, 1955  
Haas, 1955b: 374, fig. 77. Breure, 1979: 114.
- D. similis* (Moricand, 1856)  
Moricand, J., 1856: 177, pl. 6, fig. 8 [*Bulimus*]. Pilsbry, 1898: 233-234, pl. 42, fig. 60 [*Drymaeus*], in Tryon & Pilsbry, 1897-1898.
- D. siolii* Haas, 1952  
Haas, 1952: 108, fig. 14. Breure, 1979: 114.
- D. souzalopesi* Weyrauch, 1965  
Weyrauch, 1965b: 73-75, figs. 4-5. Breure, 1979: 114.
- D. subsimilis* Pilsbry, 1898  
Pilsbry, 1898: 222, pl. 44, figs. 15-16, in Tryon & Pilsbry, 1897-1898. Breure, 1979: 115.
- D. succineus* Pilsbry, 1901  
Pilsbry, 1901: 160, pl. 26, fig. 38, in Tryon & Pilsbry, 1901-1902. Baker, H. B., 1963: 231.
- D. suprapunctatus* Baker, 1914  
Baker, F., 1914: 638-639, pl. 23, figs. 5-8. Baker, H. B., 1963: 231.
- D. vanattai* Pilsbry, 1898  
Pilsbry, 1898: 223-224, pl. 34, fig. 6, in Tryon & Pilsbry, 1897-1898. Breure, 1979: 115.
- Leiostracus* Albers, 1850**
- L. cinnamomeolineatus* (Moricand, 1841)  
Moricand, S., 1841: 60, pl. 4, figs. 6-7 [*Helix*]. Pilsbry, 1899: 97-98, pl. 14, figs. 25-28 [*Drymaeus* (*Leiostracus*)], in Tryon & Pilsbry, 1899. Breure, 1978: 226 [*Leiostracus*].
- L. clouei* (Pfeiffer, 1856)  
Pfeiffer, 1856c: 390 [*Bulimus*]. Pilsbry, 1899: 94 [*Drymaeus* (*Leiostracus*)], in Tryon & Pilsbry, 1899. Breure, 1978: 227 [*Leiostracus*].
- L. goniotropis* (Ancey, 1904)  
Ancey, 1904a: 102 [*Bulimulus*]. Breure, 1978: 227, fig. 395 [*Leiostracus*].
- L. manoeli* (Moricand, 1841)  
Moricand, S., 1841: 59-60, pl. 4, figs. 4-5 [*Helix*]. Pilsbry, 1899: 96-97, pl. 14, figs. 23-24 [*Drymaeus* (*Leiostracus*)], in Tryon & Pilsbry, 1899. Breure, 1979: 127 [*Leiostracus*].
- L. melanoscolops* (Dohrn, 1882) *n. comb.*  
Dohrn, 1882: 108, pl. 3, figs. 6-8 [*Ostotomus*]. Pilsbry, 1898: 231-232, pl. 42, figs. 53-55 [*Drymaeus*], in Tryon & Pilsbry, 1897-1898.
- L. obliquus* (Reeve, 1849)  
Reeve, 1849, pl. 76, sp. 551 [*Bulimus*]. Pilsbry, 1899: 93-94, pl. 14, figs. 6-15 [*Drymaeus*], in Tryon & Pilsbry, 1899. Breure, 1978: 227 [*Leiostracus*].

- L. onager* (Beck, 1837)  
Beck, 1837: 64 [*Bulimulus*]. Reeve, 1848, pl. 45, sp. 284, fig. b. Pilsbry, 1899: 94-95, pl. 14, fogs. 16-17 [*Drymaeus*], in Tryon & Pilsbry, 1899. Breure, 1979: 127 [*Leiostracus*].
- L. perlucidus* (Spix, 1827)  
Spix, 1827, pl. 7, fig. 2 [*Bulimus*], in Spix & Wagner, 1827. Wagner, 1827: 7, in. Spix & Wagner, 1827. Pilsbry, 1899: 98-99, pl. 14, figs. 21-22 [*Drymaeus* (*Leiostracus*)], in Tryon & Pilsbry, 1899. Breure, 1978: 240 [*Leiostracus*].
- L. sarchochilus* (Pfeiffer, 1837)  
Pfeiffer, 1857: 157 [*Bulimus*]. Breure, 1978: 227-229, figs. 396-402 [*Leiostracus*].
- L. subtuszonatus* (Pilsbry, 1899)  
Pilsbry, 1899: 95; pl. 14, fig. 17 [*Drymaeus*], in Tryon & Pilsbry, 1899. Breure, 1979: 127 [*Leiostracus*].
- L. vimineus* (Moricand, 1833)  
Moricand, S., 1833: 540, pl. 1, fig. 5 [*Helix*]. Pilsbry, 1899: 95-96, pl. 14, figs. 18-20 [*Drymaeus* (*Leiostracus*)], in Tryon & Pilsbry, 1899. Zilch, 1960: 495-496, fig. 1744 [*Leiostracus*], in Zilch, 1959-1960.
- L. vittatus* (Spix, 1827)  
Spix, 1827, pl. 7, fig. 4 [*Bulimus*], in Spix & Wagner, 1827. Wagner, 1827: 7, in Spix & Wagner, 1827. Pilsbry, 1899: 91-93, pl. 14, figs. 1-5 [*Drymaeus* (*Leiostracus*)], in Tryon & Pilsbry, 1899. Breure, 1979: 128 [*Leiostracus*]. Dutra-Clarke, 1991: 294.
- Pseudoxychona*** Pilsbry, 1930 *n. st.*
- P. dulcis* (Ihering, 1912) *n. comb.*  
Ihering, 1912: 485, pl. 42, fig. 14 [*Oxychona*]. Pilsbry, 1930: 357 [*Bulimulus* (*Pseudoxychona*)]. Breure, 1979: 130 [*Leiostracus* (*Pseudoxychona*)].
- P. pileiformis* (Moricand, 1836) *n. comb.*  
Moricand, S., 1836: 420, pl. 2, fig. 2 [*Helix*]. Pilsbry, 1930: 357 [*Bulimulus* (*Pseudoxychona*)]. Breure, 1979: 130 [*Leiostracus* (*Pseudoxychona*)].
- P. polytricha* (Ihering, 1912) *n. comb.*  
Ihering, 1912: 486, pl. 42, figs. 16-18 [*Oxychona*]. Pilsbry, 1930: 357 [*Bulimulus* (*Pseudoxychona*)]. Breure, 1979: 130 [*Leiostracus* (*Pseudoxychona*)].
- P. spiritualis* (Ihering, 1912) *n. comb.*  
Ihering, 1912: 485, fig. 1, pl. 41, figs. 10-13; pl. 42, fig. 15 [*Oxychona*]. Pilsbry, 1930: 357 [*Bulimulus* (*Pseudoxychona*)]. Breure, 1979: 130 [*Leiostracus* (*Pseudoxychona*)].
- Rhinus*** Martens in Albers, 1860
- R. ciliatus* (Gould, 1846)  
Gould, 1846c: 191 [*Bulimus*]. Gould, 1852: 75-76; 1856, pl. 6, figs. 80-80a. Pilsbry, 1897: 78-79, pl. 13, fig. 24 [*Bulimulus* (*Rhinus*)], in Tryon & Pilsbry, 1897-1898. Breure, 1978: 230-231, figs. 403-410 [*Rhinus*]. Dutra-Clarke, 1991: 294.
- R. durus* (Spix, 1827)  
Spix, 1827, pl. 6, fig. 2 [*Bulimus*], in Spix & Wagner, 1827. Binney, 1884: 124 [*Rhinus*]. Breure, 1979: 69 [*Naeosiotus*].
- R. evelinae* Leme, 1989  
Leme, 1989: 159-171, figs. 1-21.
- R. heterograma* (Moricand, 1836)  
Moricand, S., 1836: 437, pl. 2, figs. 15-17 [*Helix*]. Breure, 1979: 131 [*Rhinus*].
- R. heterotrichus* (Moricand, 1836)  
Moricand, S., 1836: 437, pl. 2, figs. 15-17 [*Helix*]. Martens, 1860: 223 [*Bulimulus* (*Rhinus*)], in Albers & Martens, 1860. Zilch, 1960: 485, fig. 1707 [*Rhinus*], in 1959-1960.
- R. koseritzi* (Clessin, 1888)  
Clessin, 1888: 168 [*Bulimus* (*Rhinus*)]. Lange-de-Morretes, 1949: 148 [*Rhinus*].
- R. longisetus* (Moricand, 1846)  
Moricand, S., 1846: 156, pl. 5, figs. 18-20 [*Helix*]. Pilsbry, 1897: 77, pl. 13, figs. 22-23 [*Bulimulus* (*Rhinus*)], in Tryon & Pilsbry, 1897-1898. Breure, 1979: 131 [*Rhinus*].
- R. obeliscus* (Haas, 1936)  
Haas, 1936: 150-151, figs. 15-16 [*Bulimulus*]. Breure, 1979: 131 [*Rhinus*].
- R. ovulum* (Reeve, 1849)  
Reeve, 1849, pl. 76, sp. 556 [*Bulimus*]. Pilsbry, 1897: 88, pl. 12, fig. 48 [*Bulimulus* (*Protoglyptus*)], in Tryon & Pilsbry, 1897-1898. Breure, 1978: 232 [*Rhinus*].
- R. pubescens* (Moricand, 1846)  
Moricand, S., 1846: 157, pl. 5, figs. 21-23 [*Helix*]. Albers, 1860: 223 [*Bulimulus* (*Rhinus*)], in Albers & Martens, 1860. Baker, F., 1914: 635. Breure, 1979: 131 [*Rhinus*]. Dutra-Clarke & Souza, 1992: 295, pl. 3, fig. 4.
- R. rochai* (Baker, 1914)  
Baker, F., 1914: 636, pl. 23, figs. 19-20 [*Bulimulus* (*Rhinus*)]. Haas, 1939: 269. Breure, 1979: 131 [*Rhinus*].
- R. scobinatus* (Wood, 1828)  
Wood, 1828: 32, pl. 8, fig. 77 [*Helix*]. Pilsbry, 1897: 77-78, pl. 13, figs. 4, 7, 21; pl. 15, fig. 25 [*Bulimulus* (*Rhinus*)], in Tryon & Pilsbry, 1897-1898. Breure, 1979: 131 [*Rhinus*].
- R. suturalis* (Baker, 1914)  
Baker, F., 1914: 637, pl. 23, figs. 13-14 [*Bulimulus* (*Rhinus*)]. Breure, 1979: 131 [*Rhinus*]. Dutra-Clarke & Souza, 1992: 295, pl. 3, fig. 3.
- R. taipuensis* (Baker, 1914)  
Baker, F., 1914: 636-637, pl. 22, fig. 17 [*Bulimulus* (*Rhinus*)]. Breure, 1979: 131 [*Rhinus*].
- R. thomei* (Weyrauch, 1967)  
Weyrauch, 1967: 481-482, figs. 3-5 [*Bulimulus* (*Rhinus*)]. Breure, 1979: 131 [*Rhinus*].
- R. velutinohispidus* (Moricand, 1836)  
Moricand, S., 1836: 429-430, pl. 2, fig. 4 [*Helix*]. Albers, 1860: 223 [*Bulimulus* (*Rhinus*)], in Albers & Martens, 1860. Pilsbry, 1897: 76-77, pl. 13, fig. 3; pl. 15, fig. 20 [*Bulimus* (*Rhinus*)], in Tryon & Pilsbry, 1897-1898. Breure, 1979: 131 [*Rhinus*].

***Simpulopsis* Beck, 1837**

- S. atrovirens* (Moricand, 1836)  
Moricand, S., 1836: 416-417, pl. 2, fig. 1 [*Helix*].  
Beck, 1837: 100 [*Simpulopsis*]. Pilsbry, 1899: 213-214, pl. 64, figs. 79-80, in Tryon & Pilsbry, 1899.
- S. brasiliensis* (Moricand, 1846)  
Moricand, S., 1846: 160, pl. 5, fig. 5 [*Succinea*].  
Pilsbry, 1899: 215-216, pl. 64, figs. 84-85 [*Simpulopsis*], in Tryon & Pilsbry, 1899. Breure, 1973: 53.
- S. corrugata* Guppy, 1866  
Guppy, 1866: 53; 1878: 323, pl. 10, fig. 3. Van Mol, 1971: 218, 223, fig. 18. Dutra-Clarke & Souza, 1992: 295, pl. 3, fig. 7.
- S. decussata* Pfeiffer, 1856  
Pfeiffer, 1856c: 260. Reeve, 1862, pl. 1, sp. 2. Breure, 1978: 232, 240.
- S. miersi* Pfeiffer, 1856 (Prancha II, Fig. 4) (Prancha III, Fig. 4) (Prancha V, Fig. 5)  
Pfeiffer, 1856c: 260. Barros-Araújo & Breure, 1977: 19-25, text.-figs. 1-7; pl. 1, figs. 1-7; pl. 2, figs. 1-9. Tillier, 1989, text. figs. 549-550, 553-555.
- S. ovata* (Sowerby, 1822)  
Sowerby, 1822: 2, n. num. [*Succinea*]; pl. 172 [*Succinea*], fig. 2 [*S. obtusa*], in Sowerby, 1820-1834. Beck, 1837: 100 [*Simpulopsis obtusa*]. Barros-Araújo, 1975a: 15-20, figs. 1-15 [*Simpulopsis ovata*].
- S. pseudosulculosa* Breure, 1975  
Breure, 1975a: 101, figs. 2-3, 12. Breure & Ploeger, 1977: 59, 64, figs. 1-3.
- S. rufovirens* (Moricand, 1846)  
Moricand, S., 1846: 147-149 [*Helix (Succinea)*]; p. 160, pl. 5, fig. 4 [*Succinea*]. Pfeiffer, 1854a: 30, pl. 3, figs. 3-4 [*Simpulopsis*], in Kuster, 1854. Pilsbry, 1899: 216-217, pl. 64, figs. 88-91, in Tryon & Pilsbry, 1899.
- S. sulculosa* (Férussac, 1821)  
Férussac, 1821: 31 [n. et. f.], n.º. 14, pl. 11A, fig. 6 [*Helix*]. Beck, 1837: 100 [*Simpulopsis*]. Breure, 1975a: 97-98, fig. 1.
- S. tryoni* Pilsbry, 1899  
Pilsbry, 1899: 218, pl. 64, fig. 92, in Tryon & Pilsbry, 1899. Breure, 1973: 55; 1979: 134. Richardson, 1995: 306
- S. wiebesi* Breure, 1975  
Breure, 1975a: 101-103, figs. 4-5, 10-11. Breure & Ploeger, 1977: 59, 64, figs. 4-7.
- Eudiotus* Albers, 1860 n. st.**
- E. araujoii* (Breure, 1975) n. comb.  
Breure, 1975a: 108, figs. 8-9, 13-14 [*Simpulopsis (Eudiotus)*]. Breure & Ploeger, 1977: 59, 62, 64, figs. 8-11.
- E. boissieri* (Moricand, 1846) n. comb.  
Moricand, S., 1846: 156-157 [*Helix (Bulimus)*]; p. 160, pl. 5, figs. 24-25 [*Bulimus*] Pfeiffer, 1859: 802 [*Simpulopsis*]. Pilsbry, 1899: 222-223, pl. 64, figs. 98-99, in Tryon & Pilsbry, 1899. Breure, 1979: 135 [*Simpulopsis (Eudiotus)*].

***E. citrinovitreus* (Moricand, 1836) n. comb.**

- Moricand, S., 1836: 436-437, pl. 2, fig. 19; pl. 5, figs. 15-16 [*Helix*]. Pfeiffer, 1859: 802 [*Simpulopsis*]. Barros-Araújo, 1971b: 77-80, figs. 1-15. Breure, 1979: 135 [*Simpulopsis (Eudiotus)*]
- E. luteolus* (Ancey, 1901) n. comb.**  
Ancey, 1901: 82 [*Bulimulus*]. Pilsbry, 1901: 145 [*Simpulopsis*], in Tryon & Pilsbry, 1901-1902. Breure, 1979: 135 [*Simpulopsis (Eudiotus)*].
- E. progastor* (d'Orbigny, 1835) n. comb.**  
D'Orbigny, 1835: 2, pl. 22, figs. 12-15 [*Helix*]. D'Orbigny, 1837: 255, in d'Orbigny, 1834-1847. Pfeiffer, 1859: 802 [*Simpulopsis*]. Breure, 1979: 135 [*Simpulopsis (Eudiotus)*].
- E. pseudosuccineus* (Moricand, 1836) n. comb.**  
Moricand, S., 1836: 435-436, pl. 2, fig. 18, [*Helix*]. Pilsbry, 1899: 221, pl. 64, figs. 4-5 [*Simpulopsis*], in Tryon & Pilsbry, 1899. Breure, 1978: 235, figs. 416-417 [*Simpulopsis (Eudiotus)*].
- ORTHALICIDAE**
- Sultana* Shuttleworth, 1856**
- S. meobambensis* (Pfeiffer, 1855)  
Pfeiffer, 1855: 96 [*Bulimus*]. Baker, F., 1914: 640, pl. 122, fig. 18 [*Orthalicus*]. Richardson, 1993: 127 [*Sultana*].
- S. sultana* (Dillwyn, 1817)  
Dillwyn, 1817: 920 [*Helix*]. Pilsbry, 1899: 188-190, pl. 47, figs. 6-8 [*Orthalicus*], in Tryon & Pilsbry, 1899. Strebel, 1909: 142-143, pl. 21, fig. 344, pl. 30, figs. 436-438 [*Sultana*].
- Corona* Albers, 1850**
- C. duckei* Ihering, 1915  
Ihering, 1915: 9, fig. 3. Lange-de-Morretes, 1949: 161.
- C. incisa* (Hupé, 1857)  
Hupé, 1857: 34, 36, pl. 9, fig. 1 [*Bulimus*], in Castelnau, 1857. Pilsbry, 1899: 179, pl. 135, figs. 16-17 [*Liguus (Corona)*], in Tryon & Pilsbry, 1899. Lange-de-Morretes, 1949: 161 [*Corona*].
- C. lotoisiana* (Hupé, 1857)  
Hupé, 1857: 35, pl. 10, fig. 1 [*Bulimus*], in Castelnau, 1857. Strebel, 1909: 128-130, pl. 27, figs. 404-407, 409-410 [*Corona*].
- C. machadoensis* Strebel, 1909  
Strebel, 1909: 131-132, pl. 27, figs. 412-413. Lange-de-Morretes, 1954a: 71.
- C. perversa* (Swainson, 1821)  
Swainson, 1821, pl. 36 [*Achatina, sic*]. Swainson, 1820-1833. Pilsbry, 1899: 178-179, pl. 36, figs. 20-22 [*Liguus (Corona)*], in Tryon & Pilsbry, 1899. Breure & Schouten, 1985: 52 [*Corona*].
- C. regalis* (Hupé, 1857)  
Hupé, 1857: 34-35, pl. 10, fig. 3 [*Bulimus*], in Castelnau, 1857. Baker, F., 1914: 640, pl. 23, figs. 21-22 [*Corona*]. Breure & Schouten, 1985: 53.
- C. regina* (Férussac, 1823)  
Férussac, 1821: 53 [*Helix*], n.º. 342, 1-6, nom. nud. Férussac, 1823, Liv. 19, explicação da pl. 119, figs.



- ap.* Kennard, 1942. Férussac & Deshayes, 1832, pl. 119, figs. 3-5 [*Helix*]. Miller, 1878: 185 [*Corona*]. Tillier, 1980: 71-72, pl. 4, fig. 13.
- C. ribeiroi* Ihering, 1915  
Ihering, 1915: 8-9, figs. 1-2. Lange-de-Morretes, 1949: 161.
- Orthalicus** Beck, 1837
- O. bensoni* (Reeve, 1849)  
Reeve, 1849, pl. 78, sp. 571 [*Bulimus*], in Reeve, 1848-1850. Shuttleworth, 1856: 60, pl. 4, figs. 3-5 [*Orthalicus*], in Shuttleworth, 1856-1878. Strebel, 1909: 93-94, pl. 20, figs. 310-311, 317-318, 321 [*Zebra*]. Breure & Schouten, 1985: 28-29 [*Orthalicus*].
- O. capax* (Pilsbry, 1930)  
Pilsbry, 1930: 359-360, pl. 28, figs. 12-14 [*Oxystyla*]. Baker, H. B., 1963: 226 [*Orthalicus*].
- O. mars* Pfeiffer, 1861 *n. comb.*  
Pfeiffer, 1861: 25, pl. 2, fig. 8. Strebel, 1909: 61, pl. 11, fig. 172 [*Zebra*]. Lange-de-Morretes, 1954a: 70 [*Oxystyla*].
- O. phlogerus* (d'Orbigny, 1835)  
D'Orbigny, 1835: 8 [*Helix*]. D'Orbigny, 1837: 259-260, pl. 29, figs. 6-7 [*Bulimus*], in d'Orbigny, 1834-1847. Beck, 1837: 59 [*Orthalicus*]. Pilsbry, 1901: 165, pl. 26, figs. 48-49 [*Oxystyla*], in Tryon & Pilsbry, 1901-1902. Richardson, 1993: 108 [*Orthalicus*].
- O. prototypus* (Pilsbry, 1899)  
Pilsbry, 1899: 137, pl. 28, figs. 33-37 [*Oxystyla*], in Tryon & Pilsbry, 1899. Strebel, 1909: 58, 59, 95, pl. 10, figs. 148-149, 152-153, 157, 159-160 [*Orthalicus*].
- O. pulchellus* (Spix, 1827) (Prancha II, Fig. 3)  
Spix, 1827, pl. 9, fig. 2 [*Achatina*], in Spix & Wagner, 1827. Wagner, 1827: 9 [*Bulimus*], in Spix & Wagner, 1827. Beck, 1837: 59 [*Orthalicus*]. Breure & Schouten, 1985: 53.
- O. varius* Martens, 1873  
Martens, 1873: 190, pl. 1, figs. 4a, 4b. Pilsbry, 1899: 144-145, pl. 32, figs. 69-77 [*Oxystyla*], in Tryon & Pilsbry, 1899. Richardson, 1993: 116 [*Orthalicus*].
- O. zonatus* Strebel, 1909  
Strebel, 1909: 67, pl. 12, figs. 179-182 [*Zebra*]. Breure & Schouten, 1985: 56. Richardson, 1993: 113 [*Orthalicus*].
- ODONTOSTOMIDAE**
- Hyperaulax** Pilsbry, 1897
- H. ramagei* (Smith, 1890)  
Smith, 1890: 500, pl. 30, fig. 8 [*Bulimus*]. Pilsbry, 1901: 103-104, pl. 11, figs. 60-62 [*Hyperaulax*], in Tryon & Pilsbry, 1901-1902. Breure, 1975b: 1158, pl. 10, fig. 1.
- H. ridleyi* (Smith, 1890)  
Smith, 1890: 500, pl. 30, fig. 9 [*Bulimus*]. Pilsbry, 1897: 82-83, pl. 14, figs. 11-13 [*Bulimulus* (*Hyperaulax*)], in Tryon & Pilsbry, 1897-1898; 1901: 103 [*Hyperaulax*], in Tryon & Pilsbry, 1901-1902. Lopes & Alvarenga, 1957: 181.
- Anctus** Martens in Albers & Martens, 1860
- A. angiosomus* (Wagner, 1827)  
Wagner, 1827: 14 [*Bulimus*], in Spix & Wagner, 1827. Spix, 1827, pl. 6, fig. 4, [*Bulimus virgatus*], pl. 13, fig. 4 [*Stenostoma capueira*], in Spix & Wagner, 1827. Ford, 1891: 97, fig. 1 [*Anctus*]. Pilsbry, 1901: 36-37, pl. 8, fig. 86, in Tryon & Pilsbry, 1901-1902. Simone, 1998: 170-176, figs. 1-15.
- A. laminiferus* (Ancey, 1888)  
Ancey, 1888: 14-15, fig. [*Bulimulus*]. Pilsbry, 1901: 37, pl. 8, fig. 87 [*Anctus*], in Tryon & Pilsbry, 1901-1902. Breure, 1874: 117.
- Cyclodontina** Beck, 1837
- C. branneri* (Dall, 1909)  
Dall, 1909: 363, pl. 37, figs. 2-4 [*Odontostomus*]. Solem, 1956: 6, pl. 1, fig. 24 [*Cyclodontina*].
- C. ciarana* (Dohrn, 1882)  
Dohrn, 1882: 104, pl. 3, fig. 14 [*Odontostomus*]. Haas, 1939: 270-271, fig. 1. Breure, 1974: 113. Richardson, 1993: 31 [*Cyclodontina*].
- C. costulata* (Ancey, 1904)  
Ancey, 1904b: 303 [*Odontostomus*]. Baker, F., 1914: 641 [*Odontostomus* (*Cyclodontina*)]. Solem, 1956: 6-7, pl. 1, fig. 21 [*Cyclodontina*].
- C. exesa* (Spix, 1827)  
Spix, 1827, pl. 14, fig. 1 [*Clausilia*], in Spix & Wagner, 1827. Wagner, 1827: 19 [*Pupa*], in Spix & Wagner, 1827. Pilsbry, 1901: 65, pls. 8, figs. 79-80 [*Odontostomus*], in Tryon & Pilsbry, 1901-1902. Richardson, 1993: 31-32 [*Cyclodontina*].
- C. fidaensis* (Moricand, 1858)  
Moricand, J., 1858: 451, pl. 14, fig. 1 [*Bulimus*]. Pilsbry, 1901: 44 [*Odontostomus*] in Tryon & Pilsbry, 1901-1902. Breure, 1974: 115 [*Cyclodontina*].
- C. fusiformis* (Menke, 1828)  
Menke, 1828: 78 [*Scarabus*]. Pilsbry, 1901: 54-55, pl. 10, figs. 31-35 [*Odontostomus*], in Tryon & Pilsbry, 1901-1902. Breure & Schouten, 1985: 6, pl. 1, figs. 1-2 [*Cyclodontina*].
- C. guarani* (d'Orbigny, 1835)  
D'Orbigny, 1835: 21 [*Helix*]. D'Orbigny, 1837: 318, pl. 41 bis, figs. 1-2 [*Bulimus*], in d'Orbigny, 1834-1847. Lange-de-Morretes, 1954a: 70 [*Odontostomus* (*Cyclodontina*)].
- C. iheringi* (Marshall, 1926) *n. comb.*  
Marshall, 1926: 2, pl. 1, fig. 10. [*Odontostomus* (*Cyclodontina*)]. Breure, 1974: 116.
- C. inflata* (Wagner, 1827)  
Wagner, 1827: 20 [*Pupa*], in Spix & Wagner, 1827. Spix, 1827, pl. 14, fig. 4 [*Clausilia pupoides*], in Spix & Wagner, 1827. Pilsbry, 1901: 60-62, pl. 11, figs. 43-45 [*Odontostomus*], in Tryon & Pilsbry, 1901-1902. Zilch, 1960, fig. 1777 [err. pro fig. 1776], [*Cyclodontina*], in Zilch, 1959-1960.
- C. labrosa* (Menke, 1828)  
Menke, 1828: 78 [*Scarabus*]. Moricand, S., 1833: 541-543, pl. 1, fig. 7 [*Helix pantagruelina*]. Zilch, 1960, fig. 1776 [err. pro 1777], in Zilch, 1959-1960. Pilsbry,

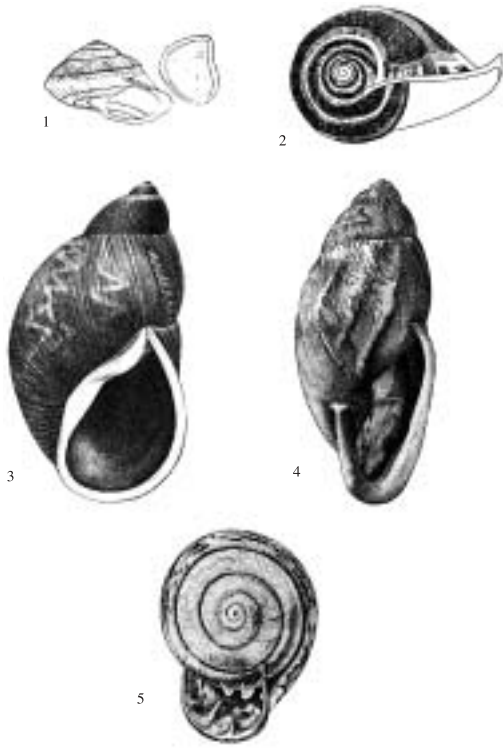

Plancha I. Fig. 1. *Helicina variabilis* Wagner, 1827 *In* Spix, J.B. & Wagner, J.A. *apud* Wagner, J.A., 1902, pl. 13, fig. 2a, c., concha e opérculo. Fig. 2. *Cochlorina navicula* (Wagner, 1827) *apud* Barros-Araújo, J.L., 1965: fig. 2. Fig. 3. *Megalobulimus valenciennesi* (Pfeiffer, 1842) *apud* Pilsbry, H.A., 1895 *In* Tryon G.W. & Pilsbry, H.A., 1895-1896, pl. 7, fig. 6. Fig. 4. *Eudolichotis lacerta* (Pfeiffer, 1855) *apud* Coelho, A.C.S. & Barros-Araújo, J.L., 1975, fig. 1. Fig. 5. *Anostoma octodentatum* Fischer von Waldheim, 1807 *apud* Barros-Araújo, J.L., 1972, fig. 1.

1901: 63 [*Odontostomus*], *in* Tryon & Pilsbry 1901-1902. Richardson, 1993: 37 [*Cyclodontina*].

*C. longula* (Pfeiffer, 1859) *n. comb.*

Pfeiffer, 1859a: 44 [*Bulimus*]. Pilsbry, 1901: 53 [*Odontostomus*], *in* Tryon & Pilsbry, 1901-1902. Lange-de-Morretes, 1949: 155 [*Odontostomus (Bahiensis)*].

*C. punctatissima* (Lesson, 1830)

Lesson, 1830: 329, pl. 15, fig. 3 [*Clausilia*], *in* Lesson, 1826-1830. Pilsbry, 1901: 57-58, pl. 10, figs. 38-41 [*Odontostomus*]. *in* Tryon & Pilsbry, 1901-1902. Richardson, 1993: 38 [*Cyclodontina*].

*C. rhodinostoma* (d'Orbigny, 1835)

D'Orbigny, 1835: 20 [*Helix*]. D'Orbigny, 1837: 317, pl. 41, figs. 6-8 [*Bulimus*], *in* d'Orbigny, 1834-1847. Breure & Schouten, 1985: 8-9, fig. 2 [*Cyclodontina*].

*C. salobrensis* Solem, 1956

Solem, 1956: 7, pl. 1, fig. 22. Breure, 1974: 123.

*C. scrabella* (Dohrn, 1882) *n. comb.*

Dohrn, 1882: 106, pl. 3, fig. 9 [*Bulimus*]. Pilsbry, 1901: 62, pl. 11, figs. 54-55 [*Odontostomus*], *in* Tryon & Pilsbry, 1901-1902. Lange-de-Morretes, 1949: 156 [*Odontostomus (Cyclodontina)*].

*C. squarrosus* (Ancey, 1904) *n. comb.*

Ancey, 1904a: 103 [*Odontostomus*]. Lange-de-Morretes, 1949: 156 [*Odontostomus (Cyclodontina)*].

*C. tudiculata* (Martens, 1868)

Martens, 1868: 178 [*Bulimus*]. Pilsbry, 1901: 55-56, 170-171, pl. 25, figs. 40-42 [*Odontostomus*], *in* Tryon & Pilsbry, 1901-1902. Breure & Schouten, 1985: 6, fig. 1 [*Cyclodontina*].

***Bahiensis*** Jousseaume, 1877 *n. st.*

*B. albofilosus* (Dohrn, 1883) *n. comb.*

Dohrn, 1883: 351, pl. 11, fig. 7 [*Bulimus*]. Pilsbry, 1901: 50-51, pl. 8, figs. 90-91 [*Odontostomus (Bahiensis)*], *in* Tryon & Pilsbry, 1901-1902.

*B. bahiensis* (Moricand, 1833) *n. comb.*

Moricand, S., 1833: 541, pl. 1, fig. 6 [*Helix*]. Pilsbry, 1901: 47, pl. 9, figs. 16-18 [*Odontostomus*], *in* Tryon & Pilsbry, 1901-1902. Zilch, 1960: 506-507, fig. 1775 [*Cyclodontina (Bahiensis)*], *in* Zilch, 1959-1960.

*B. janeirensis* (Sowerby, 1838) *n. comb.*

Sowerby, 1838, part. 144, fig. 97 [*Bulinus*]. Pilsbry, 1901: 51-52, pl. 10, figs. 22-24 [*Odontostomus (Bahiensis)*], *in* Tryon & Pilsbry, 1901-1902. Lange-de-Morretes, 1949: 154.

*B. miliolus* (d'Orbigny, 1835) *n. comb.*

D'Orbigny, 1835: 17 [*Helix*]. D'Orbigny, 1837: 323 [*Pupa*], pl. 39, figs. 1-2, *in* d'Orbigny, 1834-1847. Pilsbry, 1901: 52, pl. 10, figs. 25-28 [*Odontostomus (Bahiensis)*], *in* Tryon & Pilsbry, 1901-1902. Lange-de-Morretes, 1949: 155.

*B. occultus* (Reeve, 1849) *n. comb.*

Reeve, 1849, pl. 83, sp. 617 [*Bulimus*], *in* Reeve, 1848-1850. Pilsbry, 1901: 48, pl. 9, fig. 19 [*Odontostomus (Bahiensis)*], *in* Tryon & Pilsbry, 1901-1902. Breure & Schouten, 1985: 7-8, pl. 1, fig. 3 [*Cyclodontina (Bahiensis)*].

*B. reevei* (Deshayes, 1851) *n. comb.*

Deshayes *in* Férussac & Deshayes, 1851: 214, pl. 156, figs. 18-19 [*Pupa*]. Pilsbry, 1901: 48-49, pl. 9, figs. 20-21 [*Odontostomus*], *in* Tryon & Pilsbry, 1901-1902. Richardson, 1993: 39 [*Cyclodontina*].

*B. ringens* (Dunker, 1847) *n. comb.*

Dunker *in* Pfeiffer, 1847a: 83 [*Bulimus*]. Pilsbry, 1901: 49-50, pl. 8, figs. 88-89 [*Odontostomus (Bahiensis)*]. Lange-de-Morretes, 1949: 154.

***Moricandia*** Pilsbry & Vanatta, 1898 *n. st.*

*M. angulata* (Wagner, 1827) *n. comb.*

Wagner, 1827: 14 [*Bulimus*], *in* Spix & Wagner, 1827. Spix, 1827, pl. 13, fig. 3 [*Stenostoma (Purus)*], *in* Spix & Wagner, 1827. Pilsbry, 1901: 42-43, pl. 9, figs. 4-6-8

- [*Odontostomus (Moricaudia)*], in Tryon & Pilsbry, 1901-1902. Lange-de-Morretes, 1949: 154. Oliveirar, 1978: 5-27, figs. 1-4 [*Cyclodontina (Moricaudia)*]
- M. auriscervina* (Férussac, 1821) *n. comb.*  
Férussac, 1821: 61 [baseado em Mawe, 1812, ed. port; pl. n. num., coq., fig. 10] [*Helix*]. Pilsbry, 1901: 42, pl. 9, fig. 3 [*Odontostomus (Moricaudia)*], in Tryon & Pilsbry, 1901-1902. Lange-de-Morretes, 1949: 154.
- M. bouvieri* (Dautzenberg, 1896) *n. comb.*  
Dautzenberg, 1896: 222-223, pl. 7, figs. 1-2 [*Bulimulus (Goniostomus)*]. Pilsbry, 1901: 45, pl. 9, figs. 11-13 [*Odontostomus (Moricaudia)*], in Tryon & Pilsbry, 1901-1902. Breure, 1975b: 1158 [*Cyclodontina*].
- M. dubiosa* (Jay, 1839) *n. comb.*  
Jay, 1839: 122, pl. 7, fig. 6 [*Bulimus*]. Zilch, 1960: 506, fig. 1774 [*Cyclodontina (Moricaudia)*], in Zilch, 1959-1960.
- M. nasuta* (Martens, 1886) *n. comb.*  
Martens, 1886: 191 [*Bulimus*]. Pilsbry, 1901: 44-45 [*Odontostomus (Moricaudia)*], in Tryon & Pilsbry, 1901-1902. Breure, 1974: 119.
- M. toleratus* (Fulton, 1903) *n. comb.*  
Fulton, 1903: 100, pl. 9, fig. 2 [*Odontostomus (Moricaudia)*]. Lange-de-Morretes, 1949: 153. Breure, 1974: 124.
- M. willi* (Dohrn, 1883) *n. comb.*  
Dohrn, 1883: 350, pl. 11, figs. 5-6 [*Bulimus*]. Pilsbry, 1901: 44, pl. 9, figs. 9-10 [*Odontostomus (Moricaudia)*], in Tryon & Pilsbry 1901-1902. Lange-de-Morretes, 1949: 154.
- Spixia** Pilsbry & Vanatta, 1898
- S. hilairii* (Pfeiffer, 1845) *n. comb.*  
Pfeiffer, 1845d: 157 [*Bulimus*]. Pilsbry, 1901: 72 [*Odontostomus (Spixia)*], in Tryon & Pilsbry, 1901-1902. Lange-de-Morretes, 1949: 157.
- S. paraguayana* (Ancey, 1892)  
Ancey, 1892: 93 [*Odontostomus*]. Lange-de-Morretes, 1949: 157 [*Odontostomus (Spixia)*]. Breure & Schouten, 1985: 16 [*Spixia*].
- S. striata* (Spix, 1827)  
Spix, 1827: pl. 14, fig. 2 [*Clausilia*], in Spix & Wagner, 1827. Wagner, 1827: 19 [*Pupa*], in Spix & Wagner, 1827. Beck, 1837: 88 [*Cyclodontina*]. Breure, 1974: 110 [*Spixia*]; 1985: 14-16, fig. 8.
- Plagiodontes** Döring, 1876
- P. trayrae* (Jaekel, 1950) *n. comb.*  
Jaekel, 1950: 131-132, fig. 1 [*Odontostomus (Cyclodontina)*]. Breure, 1974: 125.
- Clessinia** Döring, 1874
- C. costata* (Pfeiffer, 1848)  
Pfeiffer, 1848: 67 [*Bulimus*]. Pilsbry, 1901: 54, pl. 10, figs. 36-37 [*Odontostomus*], in Tryon & Pilsbry, 1901-1902. Breure & Schouten, 1985: 10, pl. 1, fig. 4 [*Clessinia*].
- C. neglecta* (Pfeiffer, 1847)  
Pfeiffer, 1847a: 67 [*Bulimus*]. Dohrn, 1882: 105 [*Odontostomus*]. Pilsbry, 1901: 91, pl. 12, figs. 82-83, in Tryon & Pilsbry, 1901-1902. Breure & Schouten, 1985: 10 [*Clessinia*].
- C. oblita* (Reeve, 1848)  
Reeve, 1848: sp. pl. 56, 376 [*Bulimus*]. Pilsbry, 1901 [*Odontostomus (Cyclodontina)*], in Tryon & Pilsbry, 1901-1902. Breure & Schouten, 1985: 10-11 [*Clessinia*].
- Odontostomus** Beck, 1837
- O. dautzenbergianus* Pilsbry, 1898  
Pilsbry, 1898: 472, in Tryon & Pilsbry, 1898-1899. Pilsbry, 1901: 34, pl. 13, figs. 95-97 [*Macrodonates*], in Tryon & Pilsbry, 1901-1902. Baker, H. B., 1963: 227 [*Odontostomus*].
- O. degeneratus* Pilsbry, 1899  
Pilsbry, 1899: 473, in Tryon & Pilsbry, 1898-1899; Pilsbry, 1901: 35, pl. 13, figs. 98-99, in Tryon & Pilsbry, 1901-1902. Baker, H. B., 1963: 227.
- O. fasciatus* (Pfeiffer, 1869)  
Pfeiffer, 1869: 473, pl. 102, figs. 16-17 [*Bulimus*], in Pfeiffer, 1854-1879. Pilsbry, 1898: 58 [*Odontostomus*]. Breure, 1974: 115.
- O. gargantuus* (Rang, 1831)  
Rang, 1831: 61-62 [*Helix*]; Férussac & Deshayes, 1851, pl. 163, fig. 1 [*Pupa odontostoma*], in Férussac & Deshayes, 1819-1851. Breure & Schouten, 1985: 22 [*Odontostomus*].
- O. gemellatus* Ancey, 1901  
Ancey in Pilsbry, 1901: 170, in Tryon & Pilsbry, 1901-1902; 1903: 103, in Tryon & Pilsbry, 1903-1904. Breure, 1974: 116.
- O. grayanus* (Pfeiffer, 1845)  
Pfeiffer, 1845c: 73 [*Bulimus*]. Adams & Adams, 1855: 152 [*Odontostomus*], in Adams & Adams, 1853-1858. Pilsbry, 1901: 32, pl. 13, fig. 88 [*Macrodonates*], in Tryon & Pilsbry, 1901-1902. Baker, H.B., 1947a: 106 [*Odontostomus*]. Breure, 1974: 116.
- O. königswaldi* (Thiele, 1906)  
Thiele, 1906: 69-71, figs 2, 2a [*Macrodonates*]. Breure, 1974: 117. Richardson, 1993: 47 [*Odontostomus*].
- O. leucotremus* (Beck, 1837)  
Beck, 1837: 54 [*Bulimus (Odontostomus)*]. Pilsbry, 1901: 64-65, pl. 8, figs. 77-78 [*Odontostomus*], in Tryon & Pilsbry, 1901-1902. Breure, 1974: 117.
- O. odontostomus* (Sowerby, 1824) *n. comb.*  
Sowerby, 1824: 59, pl. 5, fig. 3 [*Bulimus*]. Férussac & Deshayes, 1851: 204-205, pl. 163, fig. 2 [*Pupa odontostoma*]. in Férussac & Deshayes, 1819-1851. Pilsbry, 1901: 30-31, pl. 13, figs. 85-87 [*Macrodonates*], in Tryon & Pilsbry, 1901-1902. Baker, H. B., 1947a: 106.
- O. paulistus* Pilsbry & Ihering, 1898  
Pilsbry & Ihering in Pilsbry, 1898: 471 [*Odontostomus*], in Tryon & Pilsbry, 1898-1899. Breure & Schouten, 1985: 22-23, fig. 13 [*Odontostomus*].
- O. sexdentatus* (Spix, 1827)  
Spix, 1827, pl. 14, fig.3 [*Clausilia*], in Spix & Wagner, 1827. Wagner, 1827: 10 [*Pupa*], in Spix &

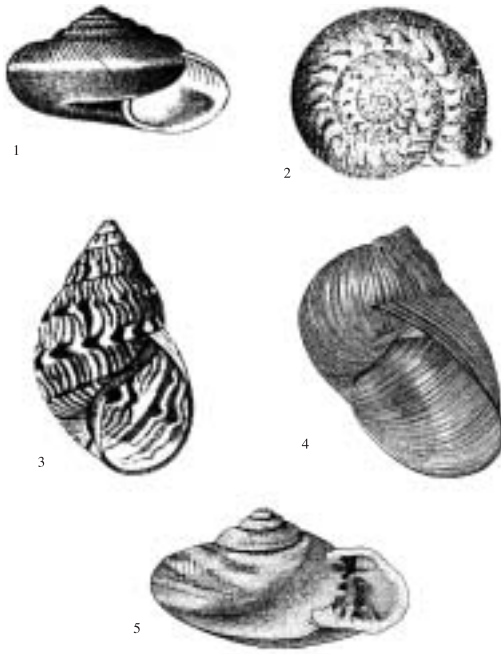

Prancha II. Fig. 1. *Rectartemon intermedius* (Albers, 1857) apud Tryon, G.W., 1885, pl. 12, figs. 4-6, concha. Fig. 2. *Solaropsis heliaca* (d'Orbigny, 1837) apud Pilsbry, 1889, In Tryon, G.W. & Pilsbry, H.A., 1899, pl. 53, fig. 6, concha. Fig. 3. *Orthalicus pulchellus* (Spix, 1827) apud Pilsbry, 1899, pl. 28, fig. In Tryon & Pilsbry. Fig. 4. *Simpulopsis miersi* Pfeiffer, 1856 apud Barros-Araújo, J.L. & Breure, A.S.H., 1977, fig. 1, concha. Fig. 5. *Tomigerus esamianus* Salgado & Coelho, 1990 apud Salgado N.C., Coelho, A.C.S., 1990, fig. 1.

Wagner, 1827. Dohrn, 1882: 106 [*Odontostomus*].  
Pilsbry, 1901: 59, pl. 11, fig. 42, in Tryon & Pilsbry, 1901-1902. Solem, 1956: 15.

*O. simplex* (Thiele, 1906) *n. comb.*

Thiele, 1906: 70-71, figs. 1, 1a [*Macrodontes*].  
Zilch, 1960: 509, fig. 1781 [*Odontostomus* (*Macrodontopsis*)], in Zilch, 1959-1960.

*O. squarrosus* Ancey, 1904

Ancey, 1904a: 103. Lange-de-Morretes, 1949: 156.  
Richardson, 1993: 51.

*O. thielei* (Pilsbry, 1930) *n. comb.*

Pilsbry, 1930: 360, pl. 31, fig. 1 [*Macrodontes*].  
Parodiz, 1943: 338. Breure, 1974: 116. Lange-de-Morretes, 1949: 58.

***Tomigerus*** Spix in Spix & Wagner, 1827

*T. clausus* Spix, 1827

Spix, 1827, pl. 15, figs. 4-5 [*Helix*], in Spix & Wagner, 1827. Wagner, 1827: 21, in Spix & Wagner, 1827. Leme, 1984: 160, figs. 1-9, 15-17. Salgado & Leme, 2000: 166-169, figs. 6-9.

*T. corrugatus* Ihering, 1905

Ihering, 1905: 198, fig. 3. Salgado & Leme, 2000: 172, figs. 15-17.

*T. esamianus* Salgado & Coelho, 1990 (Prancha II, Fig. 5) (Prancha V, Fig. 1)

Salgado & Coelho, 1990: 2-4, figs. 1-7. Salgado & Leme, 2000: 174, figs. 29-34.

*T. laevis* Ihering, 1905

Ihering, 1905: 197, fig. 2. Salgado & Leme, 2000: 172, figs. 21-22.

*T. matthewsi* Salgado & Leme, 1991

Salgado & Leme, 1991: 1-7, figs. 1-4. Salgado & Leme, 2000: 169, figs. 10-14.

*T. pilsbryi* Baker, 1914

Baker, F., 1914: 643, pl. 23, figs. 9-10. Leme, 1984: 160-162, figs. 10-14, 18-20. Salgado & Leme, 2000: 174, figs. 23-28.

*T. rochai* Ihering, 1905

Ihering, 1905: 198, fig. 1. Salgado & Leme, 2000: 172, figs. 18-20.

***Digerus*** Haas, 1937 *n. st.*

*D. gibberulus* (Burrow, 1815)

Burrow, 1815: 188, pl. 27, fig. 3 [*Helix*]. Pfeiffer, 1849a: 66 [*Tomigerus*]. Salgado & Leme, 2000: 177, figs. 35-38 [*Tomigerus* (*Digerus*)].

***Biotocus*** Salgado & Leme, 1990 *n. st.*

*B. cumingi* (Pfeiffer, 1849) *n. comb.*

Pfeiffer, 1849a: 67-68. Salgado & Leme, 1990: 1-7, figs. 1-6 [*Tomigerus* (*Biotocus*)]. Salgado & Leme, 2000: 177-180, figs. 39-41, 44-46

*B. turbinatus* (Pfeiffer, 1845) *n. comb.*

Pfeiffer, 1845b: 43-45 [*Tomogeres*]. Pilsbry, 1901: 107-108, pl. 7, figs. 71-73, in Tryon & Pilsbry, 1901-1902. Salgado & Leme, 2000: 184, figs. 51-53 [*Tomigerus* (*Biotocus*)].

*B. ubajarensis* (Leme, 1980) *n. comb.*

Leme, 1980: 356-358, figs. 1-20 [*Tomigerus*].  
Breure & Schouten, 1985: 27. Salgado & Leme, 1990: 1, figs. 1, 3-4 [*Tomigerus* (*Biotocus*)].  
Salgado & Leme, 2000: 180, 184, figs. 47-50.

***Anostoma*** Fischer von Waldheim, 1807

*A. baileyi* Solem, 1956

Solem, 1956: 3-5, pl. 1, figs. 1-3. Breure, 1974: 112.  
Richardson, 1993: 23

*A. depressum* Lamarck, 1822

Lamarck, 1822: 101. Heath, 1914: 688-692, pl. 31, figs. 2-4, 6-7. Barros-Araújo, 1973: 11-18, figs. 1-19.

*A. deshayesianum* Fischer, 1857

Fischer, 1857: 350-352, pl. 12, figs. 1-2, in Fischer & Hupé, 1857. Pilsbry, 1901: 111-112, pl. 6, figs. 46-47, in Tryon & Pilsbry, 1901-1902.

*A. octodentatum* Fischer von Waldheim, 1807 (Prancha I, Fig. 5)

Fischer von Waldheim, 1807: 231. Pilsbry, 1901: 110-111, pl. 6, figs. 40-44, in Tryon & Pilsbry, 1901-1902. Baker, F., 1914: 644. Barros-Araújo, 1972: 93-98, figs. 1-13.

*A. rossi* Weber, 1925  
Weber, 1925: 276-277, pl. 5, fig. 6. Breure & Schouten, 1985: 25-26, text-fig. 15, pl. 4, fig. 2.

**Ringicella** Gray, 1847 *n. st.*

*R. carinatum* (Pfeiffer, 1853)  
Pfeiffer, 1853b: 57 [*Anostoma*]. Pilsbry, 1901: 115-116, pl. 7, figs. 62-63 [*Anostoma (Ringicella)*], in Tryon & Pilsbry, 1901-1902. Solem, 1956: 3.

*R. luetzelburgi* (Weber, 1925)  
Weber, 1925: 274-275, pl. 5, fig. 5 [*Anostoma*]. Solem, 1956: 3, 4. Breure & Schouten, 1985: 24-25, text-fig. 14, pl. 4, fig. 1.

*R. ringens* (Linnaeus, 1758) *n. comb.*  
Linnaeus, 1758: 769 [*Helix*]. Pilsbry, 1901: 111, 114-115, pl. 5, figs. 27-29, 32-36 [*Anostoma (Ringicella)*]. in Tryon & Pilsbry, 1901-1902. Barros-Araújo, 1963: 149-152, figs. 1-7; 1975b: 21-28, figs. 1-16.

#### AMPHIBULIMIDAE

**Peltella** Webb & Beneden, 1836

*P. iheringi* Leme, 1968  
Leme, 1968: 197-200, figs. 1-13. Van Mol, 1971: 185, 192-194, fig. 5.

*P. palliolium* (Férussac, 1821)  
Férussac, 1821: 25 [*Parmacella*]. Férussac, 1822, Liv. 15, pl. 7A, figs. 1-9, *apud* Kennard, 1942. Ihering, 1886: 57-81, pl. 3-4 [*Peltella*]. Leme, 1968: 200-203, figs. 14-19. Breure, 1975b: 1157.

#### STREPTAXOIDEA

##### SYSTROPHIIDAE

**Systrophia** Pfeiffer, 1855

*S. eatoni* Baker, 1914  
Baker, F., 1914: 631, pl. 22, figs. 14-15.

*S. siolii* Haas, 1955  
Haas, 1955a: 103-104, figs. 4-6.

**Entodina** Ancey, 1887

*E. cheilostropha* (d'Orbigny, 1835)  
D'Orbigny, 1835: 3 [*Helix*]. D'Orbigny, 1837: 235-236, pl. 23, figs. 5-8, in d'Orbigny, 1834-1847. Lange-de-Morretes, 1949: 137 [*Entodina*].

*E. derbyi* (Ihering, 1912)  
Ihering, 1912: 488-489, pl. 42, fig. 19 [*Streptaxis*]. Lange-de-Morretes, 1949: 138 [*Entodina*].

*E. exigua* (Thiele, 1927)  
Thiele, 1927: 320, figs. 16a-c [*Systrophia (Entodina)*]. Lange-de-Morretes, 1949: 138 [*Entodina*].

*E. jekylli* Baker, 1914  
Baker, F., 1914: 630-631, pl. 22, figs. 11-13. Baker, H. B., 1963: 239. Lange-de-Morretes, 1949: 137.

*E. lundii* (Mörch, 1871)  
Mörch, 1871: 38 [*Helix*]. Lopes, 1955: 243-246, figs. 1-7 [*Entodina*].

**Happia** Bourguignat, 1889

*H. ammoniformis* (d'Orbigny, 1835)  
D'Orbigny, 1835: 5 [*Helix*]. D'Orbigny, 1837: 248, pl. 26, figs. 10-13, in d'Orbigny, 1834-1847. Gude, 1902: 235 [*Hyalina*]. Lange-de-Morretes, 1949: 138 [*Happia*].

*H. ammonoceras* (Pfeiffer, 1854)  
Pfeiffer, 1854b: 54 [*Helix*]. Lange-de-Morretes, 1949: 138 [*Happia*].

*H. besckei* (Dunker, 1847)  
Dunker in Pfeiffer, 1847a: 81 [*Helix*]. Thiele, 1927: 319 [*Happia*].

*H. euspira* (Pfeiffer, 1854)  
Pfeiffer, 1854b: 54 [*Helix*]. Reeve, 1854, pl. 185, sp. 1247. Lange-de-Morretes, 1949: 138 [*Happia*].

*H. grata* Thiele, 1927  
Thiele, 1927: 319-320, pl. 26, figs. 14a-c. Lange-de-Morretes, 1949: 139.

*H. iheringi* (Clessin, 1888)  
Clessin, 1888: 166 [*Hyalina*]. Lange-de-Morretes, 1949: 138 [*Happia*].

*H. insularis* (Böttger, 1889)  
Böttger, 1889: 28-29 [*Hyalina*]. Thiele, 1927: 318, pl. 26, figs. 11a-c. [*Happia*].

*H. microdiscus* Thiele, 1927  
Thiele, 1927: 319, pl. 26, figs. 12a-c. Lange-de-Morretes, 1949: 139.

*H. mülleri* Thiele, 1927  
Thiele, 1927: 318. Lange-de-Morretes, 1949: 138.

*H. pilsbryi* Lange-de-Morretes, 1949  
Lange-de-Morretes, 1949: 138 [nome dado para *Happia iheringi* Pilsbry, 1900, não Gude, 1902: 234]. Pilsbry, 1900: 385-386, pl. 12, figs. 1-3.

*H. snethlagei* Baker, 1914  
Baker, F., 1914: 629-630, pl. 22, figs. 3-4. Lange-de-Morretes, 1949: 138.

*H. vitrina* (Wagner, 1827)  
Wagner, 1827: 25 [*Helix*], in Spix & Wagner, 1827. Spix, 1827, pl. 17, fig. 6 [*Solarium imperforatum*], in Spix & Wagner, 1827. Gude, 1902: 234. Lange-de-Morretes, 1949: 138 [*Happia*].

**Miradiscops** H. B. Baker, 1925

*M. brasiliensis* (Thiele, 1927)  
Thiele, 1927: 320, pl. 26, figs. 17a-c [*Microhappia*]. Lange-de-Morretes, 1949: 139 [*Miradiscops*].

**Tamayops** H. B. Baker, 1928 *n. st.*

*T. banghaasi* (Thiele, 1927) *n. comb.*  
Thiele, 1927: 319, pl. 26, figs. 13a-b, text-fig. 4 [*Happia*]. Baker, H. B., 1928: 126 [*Tamayoa (Tamayops)*]. Thiele, 1931: 598. Zilch, 1960: 546, fig. 1910, in Zilch, 1959-1960.

#### STREPTAXIDAE

**Martinella** Jousseume, 1887

*M. prisca* Thiele, 1927  
Thiele, 1927: 318, figs. 10a-10b. Lange-de-Morretes, 1949: 165.

**Scolodonta** Döring, 1874

*S. amazonica* (Dohrn, 1882)  
Dohrn, 1882: 97 [*Ammonoceras*]. Gude, 1902: 240 [*Scolodonta*].

*S. bounoboena* (d'Orbigny, 1835)  
D'Orbigny, 1835: 7 [*Helix*]. D'Orbigny, 1837: 253, pl. 28, figs. 17-20, in d'Orbigny, 1834-1847. Gude, 1902: 237 [*Scolodonta*].

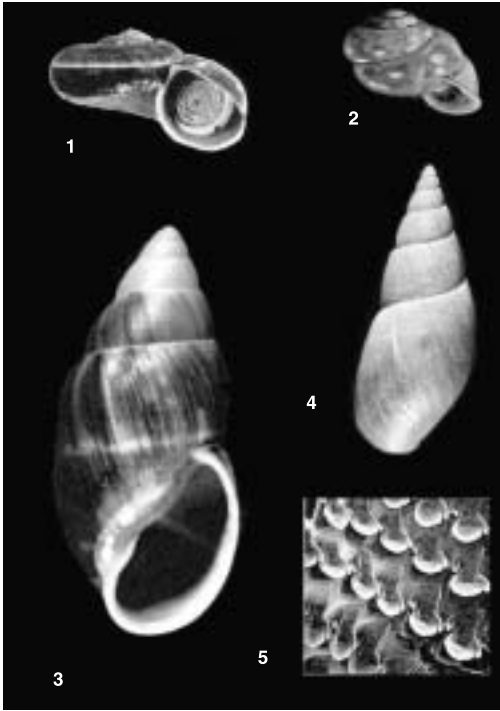

Prancha III. Fig. 1. *Neocyclotus agassizi* (Bartsch & Morrison, 1942) *apud* Coelho A.C.S & Salgado, N.C., 1989, fig. 1. Fig. 2. *Streptartemon glaber* (Pfeiffer, 1849) *apud* Venmans, L.A.W.C., 1963, pl. 2, fig. 1. Fig. 3. *Thaumastus tiradentensis* Pena, Coelho & Salgado 1996 *apud* Pena, M.S., Coelho, A.C. & Salgado, N.C., 1996, fig. 12. Fig. 4. *Synapterpes hanleyi* (Pfeiffer, 1846) *apud* Salgado, N.C. & Coelho, A.C.S., 1999, fig. 1. Fig. 5. *Simpulopsis miersi* Pfeiffer, 1856 *apud* Barros-Araújo, J.L. & Breure, A.S.H., 1977: rádula, dentes lateromarginais.

*S. interrupta* (Suter, 1900)

Suter, 1900: 331, pl. 3, figs. 5a-b [*Streptaxis*].  
Pilsbry, 1900: 385, pl. 12, figs. 6-8. Gude, 1902: 240 [*Scolodonta*].

*S. mutata* (Gould, 1846)

Gould, 1846b: 167 [*Helix*]. Gude, 1902: 240 [*Scolodonta*].

*S. nitidula* (Dohrn, 1882)

Dohrn, 1882: 97 [*Ammonoceras*]. Gude, 1902: 240 [*Scolodonta*].

*S. spirorbis* (Deshayes, 1850)

Deshayes in Férussac & Deshayes, 1850: 83, n° 109, pl. 82A, figs. 1-3 [*Helix*], in Férussac & Deshayes, 1819-1851. Gude, 1902: 240 [*Scolodonta*].

**Rectartemon** H. B. Baker, 1925

*R. apertus* (Martens, 1868)

Martens, 1868: 180 [*Streptaxis*]. Gude, 1903: 229. Zilch, 1961: 80 [*Rectartemon*].

*R. candidus* (Spix, 1827)

Spix, 1827, pl. 17, figs. 3-4 [*Solarium*], in Spix & Wagner, 1827. Wagner, 1827: 24 [*Helix*], in Spix & Wagner, 1827. Baker, H. B., 1925: 14 [*Rectartemon*].

*R. capillosus* (Pilsbry, 1897) *n. comb.*

Pilsbry, 1897b: 478 [*Streptaxis*]. Pilsbry, 1930: 362, pl. 32, figs. 8, 8a-b. Lange-de-Morretes, 1949: 167 [*Artemon*].

*R. cryptodon* (Moricand, 1851) *n. comb.*

Moricand, S., 1851: 370, pl. 10, fig. 2 [*Helix*].  
Gude, 1902: 226 [*Streptaxis*].

*R. helios* (Pilsbry, 1897) *n. comb.*

Pilsbry, 1897b: 477-478 [*Streptaxis*]. Pilsbry, 1930: 362, pl. 32, figs. 1, 1a-b. Lange-de-Morretes, 1949: 167 [*Artemon*].

*R. hylephilus* (d'Orbigny, 1835) *n. comb.*

D'Orbigny, 1835: 7 [*Helix*]. Pilsbry, 1837: 253-254, pl. 28, figs. 3-16, in d'Orbigny, 1834-1847. Thiele, 1927: 317, pl. 26, fig. 8 [*Streptaxis*].

*R. intermedius* (Albers, 1857) *n. comb.* (Prancha II, Fig. 1)

Albers, 1857: 95 [*Helix*]. Kobelt, 1905: 41-42, pl. 47, figs. 9-10 [*Artemon*], in Martini & Chemnitz, 1905-1906. Tryon, 1885: 61, pl. 12, figs. 4-6 [*Streptaxis*]. Lange-de-Morretes, 1949: 166.

*R. mulleri* (Thiele, 1927) *n. comb.*

Thiele, 1927: 316, pl. 26, fig. 4 [*Artemon*]. Lange-de-Morretes, 1949: 167.

*R. politus* (Fulton, 1899) *n. comb.*

Fulton, 1899: 302, fig. 1 [*Streptaxis*]. Gude, 1902: 228.

*R. rollandi* (Bernardi, 1857) *n. comb.*

BERNARDI, 1857: 187, pl. 6, fig. 2 [*Helix*].  
Kobelt, 1905: 45, pl. 47, figs. 11-12 [*Artemon*], in Martini & Chemnitz, 1905-1906.

*R. spixianus* (Pfeiffer, 1841) *n. comb.*

Pfeiffer, 1841: 40 [*Helix*], in Pfeiffer, 1841-1846. Lange-de-Morretes, 1949: 167 [*Artemon*].

*R. wagneri* (Pfeiffer, 1841) *n. comb.*

Pfeiffer, 1841: 40 [*Helix*], in Pfeiffer, 1841-1846. Thiele, 1927: 316, fig. 4 [*Artemon*].

**Hypselartemon** Wenz, 1947 *n. st.*

*H. alveus* (Dunker, 1845) *n. comb.*

Dunker in Philippi, 1845: 6, pl. 6, fig. 14 [*Streptaxis*]. Wenz, 1947: 36 [*Rectartemon* (*Hypselartemon*)].

*H. deshayesianus* (Crosse, 1863) *n. comb.*

Crosse, 1863: 388 [*Streptaxis*]. Kobelt, 1905: 30, pl. 46, figs. 4-5, in Martini & Chemnitz, 1905-1906. Lange-de-Morretes, 1949: 166 [*Artemon*].

*H. paivanus* (Pfeiffer, 1867) *n. comb.*

Pfeiffer, 1867: 43, pl. 1, fig. 2 [*Helix*]. Kobelt, 1905: 37-38 [*Streptaxis* (*Streptartemon*)], in Martini & Chemnitz, 1905-1906. Lange-de-Morretes, 1949: 166 [*Artemon*].

**Streptaxis** Beck, 1837

*S. contusus* (Férussac, 1821)

Férussac, 1821: 34, n° 41 [*Helix contundata*, p. 71, *err. pro H. contusa*] Liv. 7, pl. 31, fig. 1 [*Helix*].

- Rezende, Rodrigues & Barros-Araújo, 1962: 337-345, figs. 1-16.
- S. decussatus* Pilsbry, 1897  
Pilsbry, 1897b: 479; 1930: 362, pl. 32, figs. 7, 7a-b.
- S. dunkeri* Pfeiffer, 1845  
Pfeiffer in Philippi, 1845: 7, pl. 6, fig. 15 [*Streptaxis*]. Gude, 1903: 206. Lange-de-Morretes, 1949: 168.
- S. iguapensis* Pilsbry, 1930 *n. comb.*  
Pilsbry, 1930: 363, pl. 32, figs. 4, 4a-b [*Artemon*].  
Solem, 1956: 10, pl. 1, figs. 14-16.
- S. iheringi* Thiele, 1827  
Thiele, 1827: 315, 317, pl. 26, figs. 6a-6b. Lange-de-Morretes, 1949: 166.
- S. lutzburgi* Weber, 1925  
Weber, 1925: 273-274, pl. 5, figs. 1-3. Lange-de-Morretes, 1949: 168.
- S. pfeifferi* (Pilsbry, 1930) *n. comb.*  
Pilsbry, 1930: 365 [*Artemon*]. Lange-de-Morretes, 1949: 167.
- S. piquetensis* (Pilsbry, 1930) *n. comb.*  
Pilsbry, 1930: 365, pl. 32, figs. 5, 5a-b [*Artemon*].  
Lange-de-Morretes, 1949: 166.
- S. regius* Lobbecke, 1881  
Lobbecke, 1881: 50. Tryon, 1885: 62, pl. 16, figs. 10-11.
- S. saopaulensis* Pilsbry, 1930 *n. comb.*  
Pilsbry, 1930: 361, pl. 32, figs. 2-2a. Lange-de-Morretes, 1949: 167.
- S. subregularis* Pfeiffer, 1846  
Pfeiffer, 1846: 127, in Philippi, 1842-1851. Tryon, 1885: 68, pl. 12, figs. 16-18.
- S. tumulus* Pilsbry, 1897  
Pilsbry, 1897: 478 [*Streptaxis*]. Pilsbry, 1930: 362, pl. 32, figs. 3, 3a-b [*Artemon*]. Lange-de-Morretes, 1949: 166.
- S. uberiformis* Pfeiffer, 1848  
Pfeiffer, 1848: 108. Kobelt, 1905: 30-31, pl. 46, fig. 2, in Martini & Chemnitz, 1905-1906. Lange-de-Morretes, 1949: 169.
- Streptartemon*** Kobelt, 1905
- S. abunaensis* (Baker, 1914) *n. comb.*  
Baker, F., 1914: 629, pl. 22, figs. 3-10 [*Streptaxis*].  
Baker, H. B., 1963: 220.
- S. candeanus* (Petit, 1842) *n. comb.*  
Petit, 1842: 177 [*Streptaxis*]. Gude, 1903: 209.  
Lange-de-Morretes, 1949: 167.
- S. comboides* (d'Orbigny, 1835)  
D'Orbigny, 1835: 3 [*Helix*]; 1837: 233, pl. 23, figs. 14-18, in d'Orbigny, 1834-1847. Lange-de-Morretes, 1949: 168 [*Streptartemon*].
- S. cookeanus* (Baker, 1914)  
Baker, F., 1914: 628, pl. 22, figs. 5-7 [*Streptaxis*].  
Haas, 1939: 275. Lange-de-Morretes, 1949: 169 [*Streptartemon*].
- S. crossei* (Pfeiffer, 1867)  
Pfeiffer, 1867: 43, pl. 1, fig. 1 [*Streptaxis*]. Hidalgo, 1870: 39. Kobelt, 1905: 35-36, pl. 46, figs. 16-17, in Martini & Chemnitz, 1905-1906. Richardson, 1993: 100 [*Streptartemon*].
- S. cumingianus* (Pfeiffer, 1849)  
Pfeiffer, 1849b: 126 [*Streptaxis*]. Kobelt, 1905: 38, pl. 46, figs. 22-23 [*Streptaxis* (*Streptartemon*)], in Martini & Chemnitz, 1905-1906. Lange-de-Morretes, 1949: 168 [*Streptartemon*].
- S. decipiens* (Crosse, 1865)  
Crosse, 1865: 228 [*Streptaxis*]; 1867: pl. 5, fig. 4.  
Ancy, 1892: 90. Lange-de-Morretes, 1949: 168 [*Streptartemon*].
- S. deformis* (Férussac, 1821)  
Férussac, 1821: 34 [nom. et. fig.], n°. 42, pl. 32A, fig. 1 [*Helix*]. Pilsbry, 1907: 10, pl. 52, fig. 5.  
Lange-de-Morretes, 1947: 168 [*Streptartemon*].
- S. dejectus* (Petit, 1842)  
Petit, 1842: 176 [*Helix*]. Kobelt, 1905: 34, pl. 46, figs. 20-21 [*Streptaxis* (*Streptartemon*)], in Martini & Chemnitz, 1905-1906. Zilch, 1960, fig. 1955 [*Streptartemon*], in Zilch, 1959-1960
- S. deplanchei* (Drouet, 1859)  
Drouet, 1859: 56, pl. 1, figs. 6-9 [*Streptaxis*]. Haas, 1939: 275. Tillier, 1980: 63, pl. 3, fig. 9, text-figs. 94-96. Baker, F., 1914: 628. Lange-de-Morretes, 1949: 169 [*Streptartemon*].
- S. elata* (Moricand, 1846) *n. comb.*  
Moricand, S. 1846: 155 [*Helix*]. Gude, 1903: 215 [*Streptaxis*]. Lange-de-Morretes, 1949: 168 [*Streptartemon*].
- S. extraneus* Haas, 1955  
Haas, 1955a: 102-103, text-figs. 1-3.
- S. glaber* (Pfeiffer, 1849) *n. comb.* (Prancha III, Fig. 2)  
Pfeiffer, 1849b: 126 [*Streptaxis*]. Bequaert, 1925: 2.  
Clench, 1958: 19. Venmans, 1963: 53-68, pl. 2, figs. 1-3, 12 [*Streptaxis* (*Streptartemon*)].
- S. quixadensis* (Baker, 1914)  
Baker, F., 1914: 628 [*Streptaxis*]. Lange-de-Morretes, 1949: 169 [*Streptartemon*].
- S. streptodon* (Moricand, 1851)  
Moricand, S., 1851: 369, pl. 10, fig. 1 [*Helix*].  
Tryon, 1885: 78, pl. 15, figs. 52-53 [*Streptaxis*].  
Lange-de-Morretes, 1949: 169 [*Streptartemon*].
- Sairostoma*** Haas, 1938
- S. perplexum* Haas, 1938  
Haas, 1938: 206-208, figs. 1a-c. Zilch, 1960: 559, fig. 1956, in Zilch, 1959-1960.

## HELICOIDEA CAMAENIDAE

### *Labyrinthus* Beck, 1837

#### *L. furcillatus* (Hupé, 1853)

Hupé, 1853: 302-303, pl. 11, fig. 2 [*Helix*]. Pilsbry, 1889: 171-172, pl. 39, figs. 91-92 [*Helix* (*Labyrinthus*)], in Tryon & Pilsbry, 1889-1890.  
Solem, 1966: 86-87, figs. 21e, 22d [*Labyrinthus*].

#### *L. raimondii* (Philippi, 1867)

Philippi, 1867: 65 [*Helix*]. Pilsbry, 1889: 160, 172-173, pl. 40, figs. 91-95 [*Helix* (*Labyrinthus*)]. in

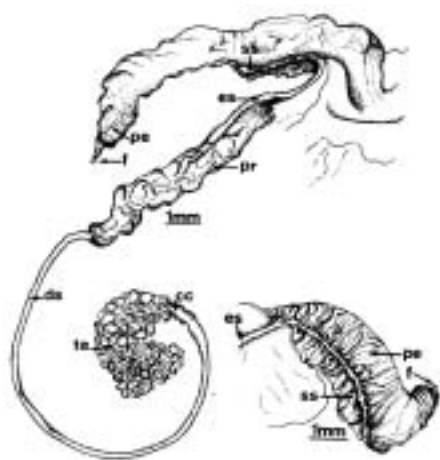

1

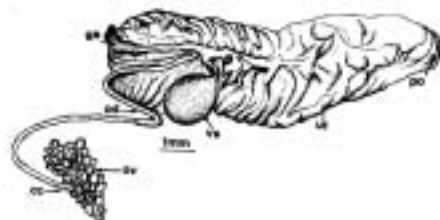

2

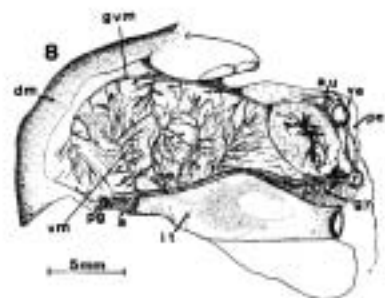

3

Prancha IV. Fig. 1. *Neocyclotus agassizi* (Barstsch & Morrison, 1942) apud Coelho, A.C.S. & Salgado, N.C., 1989, fig. 9, sistema reprodutor do macho. Fig. 2. *Neocyclotus agassizi* (Barstsch & Morrison, 1942) apud Coelho, A.C.S. & Salgado, N.C., 1989, fig. 11, sistema reprodutor da fêmea. Fig. 3. *Neocyclotus inca* (d'Orbigny, 1835) apud Salgado, N.C., Coelho, A.C.S. & Barros, H.M. 1989: fig. 7, teto da cavidade palial.

Tryon & Pilsbry, 1889-1890. Miller, R, 1878: 167 [*Labyrinthus*], Solem, 1966: 81-86, figs. 21d, 22c.

*L. yatesi* (Pfeiffer, 1855)

Pfeiffer, 1855b: 92-93, pl. 31, figs. 13-14 [*Helix*].

Pilsbry, 1894: 95 [*Pleurodonte (Labyrinthus)*], in Tryon & Pilsbry, 1893-1895. Lange-de-Morretes, 1949: 163.

***Polygyratia*** Gray, 1847

*P. polygyrata* (Born, 1778)

Born, 1778: 382-383 [*Helix*]. Born, 1780: 373, pl. 14, figs. 19-20. Tryon, 1887: 12, pl. 25, figs. 72-74 [*Helix (Polygyratia)*]. Pilsbry, 1894: 81-82, pl. 20, figs. 37-38 [*Polygyratia*], in Tryon & Pilsbry, 1893-1895. Lange-de-Morretes, 1949: 163.

***Solaropsis*** Beck, 1837

*S. amazonica* (Pfeiffer, 1854)

Pfeiffer, 1854c: 286 [*Helix*]. Pilsbry, 1890: 186-187, pl. 59, fig. 60 [*Helix (Solaropsis)*], in Tryon & Pilsbry, 1889-1890. Ihering, 1900: 547 [*Solaropsis*].

*S. anguicula* (Hupé, 1853)

Hupé, 1853: 300, pl. 10 [*Helix*]. Haas, 1952: 112 [*Solaropsis*].

*S. bachi* Ihering, 1900

Ihering, 1900: 545-547, figs. 9-10. Lange-de-Morretes, 1949: 163.

*S. brasiliiana* (Deshayes, 1831)

Deshayes, 1831: 211 [*Helix*], in Bruguière, Lamarck & Deshayes, 1830-1832. Pilsbry, 1890: 184, pl. 53, figs. 14-15 [*Helix (Solaropsis)*], in Tryon & Pilsbry, 1889-1890. Ihering, 1900: 547 [*Solaropsis*]. Lange-de-Morretes, 1949: 163.

*S. cearana* (Baker, 1914) *n. comb.*

Baker, F., 1914: 634, pl. 22, fig. 19 [*Psadara*]. Lange-de-Morretes, 1949: 165.

*S. cicatricata* Beck, 1837

Beck, 1837: 27 [*Helix (Solaropsis)*]. Pilsbry, 1890: 178, pl. 50, figs. 74-76, 82-83 [*pro. H. (Solaropsis) pelliserpentis* Chem.], in Tryon & Pilsbry, 1889-1890. Pilsbry, 1957: 47-48 [*Solaropsis*]. Haas, 1949: 152 [*S. pelliserpentis*].

*S. derbyi* (Ihering, 1900)

Ihering, 1900: 546, figs. 4-5, 11-12 [*Psadara*]. Lange-de-Morretes, 1949: 164. Zilch, 1960: 21-23 [*Solaropsis*], in Zilch, 1959-1960.

*S. elaps* Dohrn, 1882

Dohrn, 1882: 102. Pilsbry, 1890: 196 [*Helix (Solaropsis)*], in Tryon & Pilsbry, 1889-1890. Ihering, 1900: 548 [*Psadara*]. Richardson, 1985: 281 [*Solaropsis*].

*S. fairchildi* Bequaert & Clench, 1938

Bequaert & Clench, 1938: 115, pl. 9, figs. 6-7. Lange-de-Morretes, 1949: 164.

*S. feisthameli* (Hupé, 1853)

Hupé, 1853: 301-302, pl. 11, fig. 1 [*Helix*]. Ihering, 1900: 547 [*Solaropsis*]. Haas, 1934: 94-95.

*S. heliaca* (d'Orbigny, 1835) (Prancha II, Fig. 2)

D'Orbigny, 1835: 4 [*Helix*]. D'Orbigny, 1837: 244, pl. 26, figs. 1-5, in d'Orbigny, 1834-1847. Beck,



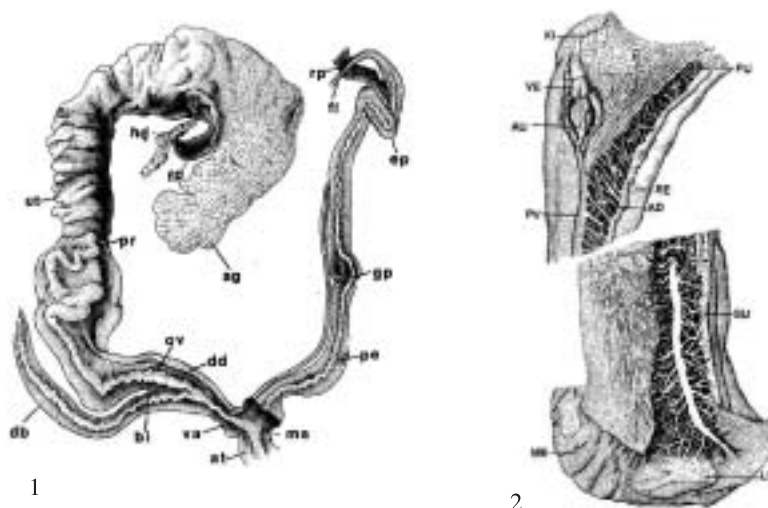

Prancha V. Fig. 1. *Tomigerus esamianus* Salgado & Coelho, 1990, *apud* Salgado, N.C. & Coelho, A.C.S., 1990, fig. 7, sistema reprodutor. Fig. 2. *Synapterpes hanleyi* (Pfeiffer, 1846) *apud* Salgado, N. C. & Coelho, A.C.S., 1999, fig. 4, teto da câmara palial. Fig. 3. *Simpulopsis miersi* Pfeiffer, 1856 *apud* Barros-Araújo, J.L. & Breure, A.S.H., 1977, pl. 2, fig. 8, detalhe de tipo celular, parte proximal do ducto da "bursa copulatrix". Fig. 4. *Simpulopsis miersi* Pfeiffer, 1856 *apud* Barros-Araújo, J.L. & Breure, A.S.H., 1977, pl. 2, fig. 4, parte proximal do pênis e epifalo. Fig. 5. *Simpulopsis miersi* Pfeiffer, 1856 *apud* Barros-Araújo, J.L. & Breure, A.S.H., 1977, pl. 2, fig. 3, parte proximal do pênis. Fig. 6. *Simpulopsis miersi* Pfeiffer, 1856 *apud* Barros-Araújo, J.L., & Breure A.S.H., 1977, pl. 2, fig. 5, parte distal do pênis e epifalo.

- 1837: 27 [*Helix (Solaropsis)*]. Ihering, 1900: 547 [*Solaropsis*]. Lange-de-Morretes, 1949: 163.
- S. johnsoni* Pilsbry, 1933  
Pilsbry, 1933: 68, pl. 2, figs. 1-1a, b. Lange-de-Morretes, 1949: 164.
- S. leopoldina* (Strubel, 1895) *n. comb.*  
Strubel, 1895: 152-153 [*Helix (Solaropsis)*].
- S. pascalia* (Cailliaud, 1857)  
Cailliaud, 1857: 102-103, pl. 2, fig. 3 [*Helix*].  
Ihering, 1900: 547 [*Solaropsis*]. Lange-de-Morretes, 1949: 164.
- S. pilsbryi* Ihering, 1900  
Ihering, 1900: 544, 547, figs. 6-8. Richardson, 1985: 285.
- S. rosarium* (Pfeiffer, 1849) *n. comb.*  
Pfeiffer, 1849b: 131 [*Helix*]. Pilsbry, 1890: 190, pl. 52, figs. 92-93 [*Helix (Solaropsis)*], in Tryon & Pilsbry, 1889-1890. Lange-de-Morretes, 1949: 164 [*Psadara*].
- S. rugifera* Dohrn, 1882  
Dohrn, 1882: 100-101. Haas, 1955b: 368-369, fig. 74.
- S. serpens* (Spix, 1827)  
Spix, 1827, pl. 17, figs. 1-2 [*Solarium*], in Spix & Wagner, 1827. Wagner 1827: 23-24 [*Helix*], in Spix & Wagner, 1827. Hupé, 1857: 8-9, pl. 1, figs. 2, 2a-b, in Castelnau, 1857. Pilsbry, 1957: 48 [roda-pé] [*Solaropsis*].
- S. trigonostoma* Haas, 1934  
Haas, 1934: 94-95, figs. 1-5. Lange-de-Morretes, 1954a: 71.
- S. undata* (Lightfoot, 1786)  
Lightfoot, 1786: 177 [*Helix*]. Pilsbry, 1890, pl. 58, figs. 38-40 [*pro. H. (Solaropsis) serpens* Martyn], in Tryon & Pilsbry, 1889-1890. Haas, 1949: 152 [*Solaropsis*].
- S. vipera* (Pfeiffer, 1859)  
Pfeiffer, 1859b: 24-25, pl. 44, fig. 6 [*Helix*]. Pilsbry, 1890: 181-182, pl. 50, figs. 77-78 [*Helix (Solaropsis)*], in Tryon & Pilsbry, 1889-1890. Pilsbry, 1957: 48-49 [*Solaropsis*].

#### BRADYBAENIDAE

- Bradybaena* Beck, 1837
- B. similis* (Férussac, 1822)  
Férussac, 1821: 47. Férussac, 1822, Liv. 15, explicação da pl. 25b, figs. 1-4 [*Helix*] *ap.* Kennard, 1942. Rang, 1831: 15-16. Beck, 1837: 18 [*Helix (Bradybaena)*]. Barros-Araújo, 1989: 583-592, figs. 1-10 [*Bradybaena*].

#### HELMINTHOGLYPTIDAE

- Epiphragmophora* Döring, 1875
- E. bernardius* Ihering, 1900  
Ihering in Pilsbry, 1900: 389. Lange-de-Morretes, 1949: 165.
- E. semiclausa* (Heynemann, 1868)  
Heynemann, 1868: 106 [*Helix*]. Martens, 1868: 175. Tryon, 1888: 80, pl. 18, figs. 65-66.

#### HELICIDAE

- Helix* Linnaeus, 1758
- H. aspersa* Müller, 1774  
Müller, 1774: 59. Lange-de-Morretes, 1949: 165.  
Boffi, 1979: 39, figs. 97-98.

#### AGRADECIMENTOS

À Rosiléa Said Amazonas pela incansável colaboração na informatização e demais atividades, à equipe do Setor de Malacologia, pelo incentivo e compreensão, e aos colegas do Museu Nacional, J. Becker e M. A. Monné-Barrios pelas atenções dispensadas.

#### RESUMEN

Los estudios efectuados hasta la fecha a cerca de los moluscos terrestres prosobranquios (Streptoneura) y pulmonados (Euthyneura) con concha, muestran claramente la diversidad y potencial de la malacofauna Brasileña. En el siglo XVIII se despertó un gran interés en los moluscos terrestres y se inició la recolecta de especímenes que en su mayoría fueron incluidos en colecciones científicas. No obstante, a pesar del creciente interés en el grupo aún es poco lo que se sabe de ellos. En esta lista de especies se citan también los nombres y aportes de importantes naturalistas del pasado y científicos del presente. En total se encontraron 590 especies agrupadas en 95 géneros y 27 familias. Las especies son referidas a su cita original y se agregan una o más citas de interés taxonómico, ilustrativo o de distribución geográfica. La organización de los taxones genéricos y supragenéricos se basan en Taylor e Sohl (1962), Thiele (1929-1931), Wenz (1938-1944), Zilch (1959-1960). Breure (1973-1985) fue especialmente útil con lo que respecta a Bulimuloidea, pues algunos subgéneros fueron elevados a géneros debido a sus características. Por otra parte, el estudio también incluyó la observación y exámen de especímenes depositados en colecciones brasileñas, europeas y estadounidenses. Las características consistentes que se encontraron en algunas subespecies controversiales permitieron elevarlas a nivel de especie. Las especies se presentan en orden alfabético y el binómio fue actualizado cuando fue posible hacerlo basándose en la literatura.

#### REFERÊNCIAS

- Adams, C.B. 1845. Specierum novarum conchiliorum in Jamaica repertorum synopsis. Proceedings Boston Society Natural History 2: 1-17.

- Adams, H. & A. Adams. 1853-1858. The genera of recent Mollusca: arranged according to their organization. John van Woortst. London. 1: XL + 1-256 (1853), 257-484 (1854); 2: 1-92 (1854), 93-284 (1855), 285-412 (1856), 413-540 (1857), 541-661 (1858); 3, pls. 1-38.
- Albers, J.C. 1854. Novorum Heliceorum diagnoses. Malakozoologische Blätter 1: 213-221.
- Albers, J.C. 1857. Diagnosen neuer Heliceen mit gelegentlicher Berichtigung einiger älteren arten. Malakozoologische Blätter 4: 89-100.
- Altena, C.O.R. 1964. Notes on some Surinam land snails. Zoologische Mededelingen, Leiden, 40 (18): 139-141.
- Ancey, C.F. 1888. Sur une curieuse forme du *Bulimus angiosommus* (Mollusques Gastéropodes). Le Naturaliste, Paris, 2<sup>e</sup> sér., 2: 14-15.
- Ancey, C.F. 1892. On some shells from Eastern Bolívia and Western Brazil. Journal of Conchology 7 (3): 90-97, figs. 1-2.
- Ancey, C.F. 1899. Descriptions of new land-shells from South America. The Nautilus 13: 17-19.
- Ancey, C.F. 1901. Notes sur divers mollusques de l'Amérique du Sud accompagnées de descriptions d'espèces nouvelles. Le Naturaliste, Paris, 2<sup>e</sup> sér., 15 (338): 81-82; (339): 92-93; (340): 103-104.
- Ancey, C.F. 1904a. New land snails from South America. The Nautilus 17 (9): 102-104.
- Ancey, C.F. 1904b. Notes critiques et synonymiques. Journal de Conchyliologie, Paris, 52: 288-316.
- Baker, F. 1914. The land and freshwater mollusks of Stanford Expedition to Brazil. Proceedings Academy of Natural Sciences of Philadelphia, 65 (1913): 618-672, pls. 21-27.
- Baker, F. 1926. *Leptinaria*. The Nautilus 39 (4): 144.
- Baker, H.B. 1923. The Mollusca collected by the University of Michigan – Williamson Expedition in Venezuela, I, II - Occasional Papers of the Museum of Zoology, University of Michigan (137): 1-59.
- Baker, H.B. 1925. The Mollusca collected by the University of Michigan – Willianson expedition in Venezuela, III. Pupiliidae to Oleacinidae. Occasional Papers of the Museum of Zoology, University of Michigan 7 (156): 1-56, pls. 6-11.
- Baker, H.B. 1928. Thiele's brazilian landsnails. The Nautilus 41 (4): 124-129.
- Baker, H.B. 1947a. *Odontostomus odontostomus* and *Cyclodontina pantagruelina*. The Nautilus 60: 106.
- Baker, H.B. 1963. Type land shells in the Academy of Natural Sciences of Philadelphia II. Land Pulmonata, exclusive of North America, North of Mexico, Proceedings of Academy of Natural Sciences of Philadelphia, 115 (8): 191-259.
- Barros, H.M., A.C.S. Coelho & N.C. Salgado. 1991. Superfamília Bulimuloidea do Brasil. Bulimulidae: *Thaumastus* (*Thaumastus*) *magnificus* (Gratoloup, 1839) (Mollusca, Gastropoda, Pulmonata). Boletim do Museu Nacional, N. S., Zoologia, Rio de Janeiro, (348): 1-18, figs. 1-10.
- Barros- Araújo, J.L. 1963. Sobre *Anostoma* (*Ringicella*) *ringens* (Linnaeus, 1758) (Gastropoda, Pulmonata, Odontostomidae) – Memórias do Instituto Oswaldo Cruz, Rio de Janeiro, 61 (1): 149-152, figs. 1-7.
- Barros-Araújo, J.L. 1965. Estudo comparativo de duas espécies do gênero *Cochlorina* Jan, 1830 (Gastropoda, Pulmonata, Bulimulidae). Revista Brasileira de Biologia 25 (2): 191-198, figs. 1-20.
- Barros-Araújo, J.L. 1971a. Contribuição ao conhecimento de *Gonyostomus* (*Anthinus*) *turnix* (Gould, 1846) (Mollusca, Pulmonata, Strophocheilidae). Revista Brasileira de Biologia 31 (4): 425-430, figs. 1-14.
- Barros-Araújo, J.L. 1971b. Sobre a morfologia de *Simpulopsis citrino-vitrea* (Moricand, 1836) (Mollusca, Gastropoda, Pulmonata). Arquivos do Museu Nacional, Rio de Janeiro 54: 77-80, figs. 1-15.
- Barros-Araújo, J.L. 1972. Superfamília Bulimuloidea do Brasil. Odontostomidae: Redescrção de *Anostoma octodentatum* Fischer von Waldheim 1807 (Mollusca, Gastropoda, Pulmonata). Arquivos da Universidade Federal Rural, Itaguaí 2 (2): 93-98, figs. 1-13.
- Barros-Araújo, J.L. 1973. Superfamília Bulimuloidea do Brasil. Odontostomidae: *Anostoma depressum* Lamarck, 1822 (Mollusca, Gastropoda, Pulmonata). Revista Brasileira de Biologia, Rio de Janeiro, 33: 11-18, figs. 1-19.
- Barros-Araújo, J.L. 1975a. Superfamília Bulimuloidea do Brasil. Amphibulimidae: *Simpulopsis ovata* (Sowerby, 1822). Arquivos do Museu Nacional, Rio de Janeiro, 55: 15-20, figs. 1-15.
- Barros-Araújo, J.L. 1975b. Superfamília Bulimuloidea do Brasil. Odontostomidae: Confirmação da validade de *Anostoma ringens* (Linnaeus, 1758), com um estudo morfológico complementar (Mollusca, Gastropoda, Pulmonata). Arquivos do Museu Nacional, Rio de Janeiro, 55: 21-28, figs. 1-16.

- Barros-Araújo, J.L. 1989. Moluscos de importância econômica no Brasil. I Xantonychidae: *Bradybaena similaris* (Férussac, 1821) (Mollusca, Gastropoda, Pulmonata, Stylommatophora). Revista Brasileira de Zoologia 6: (4): 583-592, figs. 1-10.
- Barros-Araújo, J.L. & E.C. Bessa. 1993. Moluscos de importância econômica no Brasil. 2. Subulinidae, *Subulina octona* (Bruguière) (Mollusca, Gastropoda, Pulmonata, Stylommatophora). Revista Brasileira de Zoologia 10 (3): 489-497, figs. 1-11.
- Barros-Araújo, J.L. & A.S.H. Breure. 1977. Notes on Bulimulidae (Gastropoda, Euthyneura), 7. Anatomy and histology of *Simpulopsis (Simpulopsis) miersi* Pfeiffer, 1856. Zoologische Medlingen, Leiden, 52 (3): 19-25, text-figs. 1-7, pls. 1-2..
- Barros-Araújo, J.L., H.E.B. Rezende & P. A. F. Rodrigues. 1960. Sobre *Bulimulus tenuissimus* (d'Orbigny, 1835). (Gastropoda, Pulmonata). Revista Brasileira de Biologia, 20 (1): 33-42, figs. 1-23.
- Bartsch, P. 1918. The status of *Loboa brunoi* v. Ihering, The Nautilus 32: 53-54, pl. 4, fig. 7.
- Bartsch, P. & J.P.E. Morrison 1942. The Cyclophorid mollusks of the mainland of America. Part. 3: 142-291, pls. 19-42, In: de la Torre, C., P. Bartsch & J.P.E. Morrison. The Cyclophorid operculate land mollusks of America. Bulletin of United States National Museum, Washington (181): IV + 1-306, pls. 1-42.
- Beck, H. H. 1837-1938. Index molluscorum praesentis aevi musei principis augustissimi Christiani Frederice, Fasciculus primus et secundus. Mollusca gastraeopoda pulmonata. Hafniae. p. 1-124 (1837), 1-8 (1838).
- Bequaert, J. [C]. 1925. Malacological notes from the Amazon River, Brazil. The Nautilus 39 (1): 1-5.
- Bequaert, J. C. 1948. Monograph of the Strophocheilidae, a neotropical family of terrestrial mollusks. Bulletin of the Museum of Comparative Zoology, Cambridge, 100 (1): 3-210, pls. 1-32.
- Bequaert, J.C. & W.J. Clench. 1938. A new subspecies of *Solaropsis gibboni* from Brasil. The Nautilus 51 (4): 115, pl. 9, figs. 6-7.
- Bernardi, M. 1857. Description d'une nouvelle espèce d'*Helix*. Journal de Conchyliologie 6: 187-188, pl. 6.
- Binney, W.G. 1884. Notes on the jaw and lingual dentition of pulmonate, mollusks. Annals of the Academy of Sciences of New York 3: 79-136.
- Bland, K. & W.G. Binney. 1872. Notes on the lingual dentition and jaw of terrestrial mollusca (3) American Journal of Conchology 7: 174-184.
- Boffi, A.V. 1979. Moluscos brasileiros de interesse médico e econômico. Hucitex ed., São Paulo. 182 p., 191 figs.
- Born, I. 1778. Index rerum naturalium Musei Caesarei Vindobonensis. Pars I<sup>a</sup>, Testacea. Verzeichnis der natürlichen Seltenheiten des k. k. Naturalien Cabinets zu Wien. Erster Theil. Schalthiere. Vindobonae (ex Officina Krausiana). XLIII, + 458 p, [78] p.
- Born, I. 1780. Testacea Musei Caesarei Vindobonensis. Sumptibus Johannes Kraus. Vindobonae. XXXVI + 442p., pls. 18.
- Böttger, O. 1889. Bemerkungen über ein paar Brasilianische Landschncken, nebst Beschreibung dreier neuer Hyalinien von dort. Nachrichtenblatt der Deutschen Malakozoologischen Gesellschaft 21: 27-30.
- Breure, A.S.H. 1973. Catalogue of Bulimulidae (Gastropoda, Euthyneura), I. Amphibuliminae. Basteria 37: 51-56.
- Breure, A.S.H. 1974. Catalogue of Bulimulidae (Gastropoda, Euthyneura), II Odontostominae. Basteria 38:109-127.
- Breure, A.S.H. 1975a. Notes on Bulimulidae (Gastropoda, Euthyneura), 2. On a small collection of *Sympulopsis* Beck, 1837, from southern Brazil with descriptions of three new species. Basteria 39 (3/6): 97-113, figs 1-14.
- Breure, A.S.H. 1975b. Types of Bulimulidae (Mollusca, Gastropoda), in the Muséum National d'Histoire Naturelle, Paris. Bulletin du Muséum National d'Histoire Naturelle de Paris, 3<sup>e</sup>, série (331), Zoologie (233):1137-1187, pls. 1-10.
- Breure, A.S.H. 1978. Notes on and descriptions of Bulimulidae (Mollusca, Gastropoda). Zoologische Verhandelingen, Leiden (164): 1-255, text-figs. 1-421, tabs. 1-3, pls. 1-32.
- Breure, A.S.H. 1979. Systematics phylogeny and zoogeography of Bulimulinae (Mollusca, Gastropoda), II. Zoologische Verhandelingen, Leiden (168): 3-215, text-figs. 1-182, pls. 1-3.
- Breure, A.S.H. & A.C.S. Coelho. 1976. Notes on Bulimulidae (Gastropoda, Euthyneura), 3. *Bulimulus trindadensis*, sp. n. from Ilha da Trindade, Brazil. Basteria 40: 3-6, figs. 1-4.
- Breure, A.S.H. & G. Coppois. 1978. Notes on the genus *Naesiotus* Albers, 1850 (Mollusca, Gastropoda, Bulimulidae). Netherlands Journal of Zoology, Leiden, 28 (2): 161-192, figs. 1-40, pls. 1-4.

- Breure, A.S.H. & A.S.H. Eskens. 1981. Notes on and description of Bulimulidae (Mollusca, Gastropoda) II. Zoologische Verhandlungen, Leiden (186): 1-111, text. figs. 1-376, pls. 1-8.
- Breure, A.S.H. & S. Ploegers. 1977. Notes on Bulimulidae (Gastropoda, Euthyneura) 6. The structure of the radula in some *Simpulopsis* species. Basteria, Leiden, 41 (14): 59-64, figs. 1-15.
- Breure, A.S.H. & J.R. Schouten. 1985. Notes on Placostilylinae, Odontostominae and Orthalicinae (Mollusca, Gastropoda), III: Zoologische Verhandlungen, Leiden, (216): 1-98, pls. 1-4 + figs. 1-33.
- Broderip, W.J. & G.B. Sowerby. 1829. Observations on new interisting Mollusca, contained, from the most part, in Museum of the Zoological Society. Zoological Journal, London, 5 (17): 46-51, ill.
- Bruguière, J.G. 1789-1792. In Encyclopédie Méthodique. Histoire Naturelle des Vers, VI Paris, Liège, 1 (1): VII + 1-344, (1789), 1 (2): 345-758. (1792).
- Bruguière, J.G., J.B. Lamarck & G.P. Deshayes. 1830-1832. In Encyclopédie Méthodique de vers,.... Paris, Liège 2 (1): 1-344 (1830); (2): 1-594 + 3 (1831).
- Buckup, L. & E.H. Buckup. 1957. Catálogo dos Moluscos do Museu Rio-Grandense de Ciências Naturais. Iheringia, (Zoologia), Porto Alegre, (1): 1-40.
- Burrow, E.I. 1815. Elements of conchology, according to the Linnean system. London. XV + 1-248p., pls. 1-28.
- Cailliaud, M.F. 1857. Description d'une espèce nouvelle du genre *Helix*. Journal de Conchyliologie, Paris, 2: 102-103, pl. 2, figs. 3-3a.
- Clench, W. 1958. New recors of West India Streptaxidae. The Nautilus, Philadelphia, 72 (1): 19-20.
- Clessin, S. 1888. "Binnenmollusken aus Südbrasilien. Malakozoologische Blätter (N. F.), Cassel, 10 (2): 165-174.
- Coelho, A.C.S. & J.L. Barros-Araújo. 1975. Superfamília Bulimuloidea do Brasil. Bulimulidae: *Eudolichotis lacerta* (Pfeiffer, 1855) (Mollusca, Gastropoda, Pulmonata) Arquivos do Museu Nacional, Rio de Janeiro, 55: 29-34, figs. 1-12.
- Coelho A.C.S. & N.C. Salgado. 1989. Prosobrânquios terrestres do Brasil. Cyclophoridae: *Neocyclotus* (*N. agassizi* (Bartsch & Morrison, 1942) (Mollusca, Gastropoda, Mesogastropoda). Memórias do Instituto Oswaldo Cruz, Rio de Janeiro, 84, Suplemento 4: 105-109, figs. 1-11.
- Crosse, H. 1863. Diagnoses d'espèces nouvelles. Journal de Conchyliologie, Paris, 11: 388-389.
- Crosse, H. 1865. Diagnoses molluscorum novorum. Journal de Conchyliologie, Paris, 13: 228-230.
- Crosse, H. 1867. Descriptions d'espèces nouvelles. Journal de Conchyliologie, Paris, 15: 195-203, pls. 5-6.
- Crosse, H. 1871. Note sur les coquilles terrestres recueillies par M. le professeur Orten dans la région supérieur de l'Amazone et descriptions d'espèces nouvelles. Journal de Conchyliologie, Paris, 19: 312-318.
- Crosse, H. 1880. Diagnoses molluscorum novorum, in insula "Nossibé" dicta et in provincia Paraensi collectorum. Journal de Conchyliologie, Paris, 28: 149-150.
- Crosse, H. 1886. Description d'une espèce nouvelle de *Geostilbia*, provenant du Pará (Brésil). Journal de Conchyliologie, Paris, 34: 137-138, pl. 1, fig. 4.
- Da Costa, S.I. 1904. Descriptions of new species of landshells from Central and South America. Proceedings Malacological Society of London, 6 (1): 5-6, pl. 1.
- Da Costa, S.I. 1906. Descriptions of new species of *Drymaeus*, *Amphicyclotus*, and *Neocyclotus* from South and Central America. Proceedings of the Malacological Society of London, 7: 7-10, pl. 1.
- Dall, W.H. 1905. A new proserpinoid land shell from Brazil. Proceedings of the Biological Society of Washington, 18 (36): 201-202.
- Dall, W.H. 1909. Some new South American land shells. Smithsonian Miscellaneous Collection, Washington, 52, pt. 3: 361-364, pl. 37.
- Dautzenberg, P. 1896. Description de deux espèces nouvelles de *Bulimulus*. Journal de Conchyliologie, Paris. 3<sup>e</sup> sér., 44: 222-225, pl. 7, figs. 1-2.
- Dillwin, L.H. 1817. A descriptive catalogue of recent shells arranged according to the Linnean method, with particular attention to the synonymy John and Arthur Arch. London. 1: I-XII + 1 - 580; 2: 581 - 1092.
- Dohrn, H. 1882. Beiträge zur Kenntnis der südamerikanischen Landconchylien. Jahrbücher der Deutschen Malakozoologischen Gesellschaft, Frankfurt am Main, 9: 97-115, pl. 3.
- Dohrn, H. 1883. Beiträge zur Kenntnis der Conchylienfauna des östlichen Brasiliens. Jahrbücher der

- Deutschen Malakozoologischen Gesellschaft, Frankfurt am Main, 10: 346-356, pl. 11, figs. 4-15.
- Drouet, H. 1859. Essai sur les Mollusques terrestres et fluviatiles de la Guyane Française. J. B. Baillièrre, Paris, 116 p, 4 pls..
- Dutra, A.V.C. & J.L.M. Leme. 1985. *Scutalus (Aposcutalus) atlanticus* – subgênero e espécie novas (Gastropoda, Bulimulidae) do Brasil. Acta Biológica Paranaense, Curitiba, 14 (1/4): 23-28, figs. 1-17.
- Dutra-Clarke, A.V.C. & F.B.V.A. Souza. 1991. Bulimulidae (Gastropoda Stylommatophora) do nordeste do Brasil. Revista Brasileira de Zoologia, Curitiba, 7 (3) (1990): 289-304, text. figs, 1-3, tabs. 1-2, pls. 1-3.
- Férussac, J.B.L.A.E.J.D'A. 1819-1823. Tableaux systématiques des animaux mollusques classés en familles naturelles, dans lesquels on a établi la concordance de tous les systèmes; suivis d'un prodrome général pour tous les mollusques terrestres ou fluviatiles, vivants ou fossiles. Première partie. Tableaux systématiques généraux de l'embranchement des mollusques, divisés en familles naturelles, p. V-XLVII + V (1822). Deuxième partie (Première section) Tableaux particuliers des mollusques terrestres et fluviatiles,... Classe des Gasterópodes... I Tableaux de la famille des Limaces... p. 1-27 (1819-1821), II Tableaux de la famille des Limaçons, p. [1] 94 (1820-1821). III Tableaux de la famille des Auricules, p. [95] 114, pls. 1-159. Arthus Bertrand, Paris.
- Férussac, A.E.J.D'A. & G.P. Deshayes. 1819-1851. Histoire Naturelle générale et particulière de mollusques terrestres et fluviatiles. J. B. Baillièrre, Paris. 1 (Text): I-VIII + 1 – 402; 2 (Text) I-XVI + 1<sup>o</sup>. part.: 1-184; 2<sup>o</sup>. part.: 1-260. 1 (Atlas): 1 – 24, pls. 1-69k, 2 (Atlas), pls. 70-166 + 5 (fossiles).
- Fischer, P. & H. Hupé. 1857. Description de deux espèces nouvelles du genre *Anostoma* Fischer. Journal de Conchyliologie, Paris, 5: 330-354, pl. 12, figs. 1-2.
- Fischer von Waldheim, G. 1807. Vegetaux et Animaux 3: IX+330, 6 pls. In Conchyliologie. Muséum Demidoff, ou catalogue systématique et raisonné des curiosités de la nature et de l'art données à Université Impériale de Moscou par S. E. M. Paul de Demidoff.
- Fonseca, AL.M. & J.W. Thomé. 1993a. Classificação das espécies neotropicais de micromoluscos dos gêneros *Stephanoda* Albers, 1860, *Stephadiscus* Scott, 1981 e *Ptychodon* Ancey, 1888 (Charopidae, Endodontoidea, Stylommatophora, Gastropoda). Acta Biológica Leopoldensia, São Leopoldo, 15 (2): 65-76.
- Fonseca, A.L.M. & J.W. Thomé. 1993b. Descrição de *Glabrogyra* subgen. n., recaracterização de *Austrodiscus twomeyi* (Parodiz, 1954) e reclassificação das espécies sulamericanas dos gêneros *Austrodiscus* Parodiz, 1957, *Radioconus* Baker, 1927, *Radiodomus* Baker, 1930 e *Trochogyra* Weyrauch, 1965 (Charopidae) e *Zilchogyra* Weyrauch, 1965 (Heliocodiscidae) (Gastropoda, Stylommatophora, Endodontoidea) Iheringia, Sér. Zoologia, Porto Alegre (75): 97-105, figs. 1-3.
- Fonseca, A.L.M. & J. Thomé. 1994a. Conquiliomorfolgia e anatomia dos sistemas excretor e reprodutor de *Radiodiscus thomei* Weyrauch, 1965 (Gastropoda, Stylommatophora, Charopidae). Biociências, Porto Alegre, 2 (1): 163-188.
- Fonseca, A.L.M. & J.W. Thomé. 1994b. Recaracterização do subgênero *Unilamellatus* Weyrauch, 1965 e da subespécie *Ptychodon (Unilameleatus) schuppi* (Suter, 1900) com sinonimizacões e resenha da distribuição do gênero *Ptychodon*, Ancey, 1888 (Gastropoda, Stylommatophora, Charopidae). Biociências, Porto Alegre, 2 (2): 83-87.
- Fonseca, A.L.M. & J.W. Thomé. 1995a. Descrição de *Radiodiscus vazi*, sp. de São Paulo, Brasil, com proposição de recombinação de duas outras espécies sob este gênero e *R. bolachaensis*, nom. n. e sinonimizacão de uma espécie de *Radioconus* (Gastropoda, Stylommatophora, Charopidae) Revista Brasileira de Zoologia, Curitiba, 11 (2) (1994): 265-275, figs. 1-6.
- Fonseca, A.L.M. & J.W. Thomé. 1995b. Recaracterização do subgênero *Toltecia* Pilsbry com descrição da conquiliomorfolgia e anatomia dos sistemas excretor e reprodutor de *Punctum (Toltecia) pilsbryi* (Scott), n. comb. (Gastropoda, Stylommatophora, Punctidae) Revista Brasileira de Zoologia, Curitiba 12(1): 189-207, figs. 1-2.
- Ford, J. 1891. Description of a new species of *Anctus* and *Oliva*. Proceedingss of Academy of Natural Sciences of Philadelphia, 4: 97-98.
- Fulton, H.C. 1899. Descriptions of supposed new species of *Streptaxis* and *Amphidromus*. Proceedingss of Malacological Society of London, 3: 302-303.
- Fulton, H.C. 1903. Figures and descriptions of supposed new species and varieties of *Enea*, *Macrochlamys*, *Cochlostyla*, *Strophocheilus (Borus)*, *Odontostomus (Moricanidia)*, *Leptopoma*, *Cataulus*, *Coptocheilus*, and *Trophidophora*. Journal of Malacology, London, 10: 99-103, pl. 9.
- Gloyne, C.P. 1932. Description d'une espèce nouvelle d'*Helicina*. Journal de Conchyliologie, Paris, 20: 47-48.

- Gould, A.A. 1843a. Monograph of the species of *Pupa* found in the United States, with figures. Boston Journal of Natural History, 4: 350-360, pl. 16.
- Gould, A.A. 1843b. Conclusion of "Monograph of the Pupidae of the United States. Proceedings of the Boston Society of Natural History, 1: 138-139.
- Gould, A.A. 1846a. A species of *Bulimus* from the Organ Mountains, Brazil, lately presented to the society by Mrs. Everett. Proceedings of Boston Society of Natural History, 2: 101.
- Gould, A.A. 1846b Expedition shells. Proceedings of the Boston Society of Natural History, 2: 167.
- Gould, A.A. 1846c. Shells collected by the United States Exploring Expedition. Proceedings of the Boston Society of Natural History, 2: 190-192.
- Gould, A.A. 1847. Shells collected by the United States Exploring Expedition under the command of Charles Wilkes. Proceedings of the Boston Society of the Natural History, 2 (1846):196-198.
- Gould, A.A. 1852-[1861]. Mollusca & Shells In United States exploring expedition during the years 1838 – 1842. Under the command of Charles Wilkes, U. S. N., 12. Gould & Lincon, Boston XV + 510p (1852), Atlas (1856) [1861], 16p. + 52 pls.
- Grateloup, M. 1839. Note sur un mémoire relatif à des mollusques exotiques nouveaux ou peu connus. Actes Societé Linneènne de Bordeaux, 11: 161-170.
- Gray, J.E. 1824. Monograph of the genus *Helicina*. Zoological Journal, London 1: 62-71, pl. 6.
- Gray, J.E. & G.B. Sowerby. 1839. The zoology of Captain Beechey's voyage. to the Pacif and Behring's Straits in 1825-1828. Molluscous animals and their shells [by J. E. Gray; continued by G. B. Sowerby]. H. G. Bohn, London. VII-XII+180p., 44pls, 2pls (Geology).
- Gude, G.K. 1902. A synopsis of the genus *Streptaxis* and its allies. Proceedings of the Malacological Society of London, 5 (3): 201-244, pl. 4, figs. 1-21.
- Gude, G.K. 1903. Descriptions of some new forms of helioid land-shells. Proceedings of the Malacological Society of London, 5 (4) (1902): 201-244.
- Guppy, R.J.L. 1866. On the terrestrial and fluviatile Mollusca of Trinidad. Annals and Magazine of natural History, London, (3) 17: 42-56.
- Guppy, R.J.L. 1878. Note sur l'*Haliotnella patinaria* et sur quelques autres mollusques des Antilles. Journal de Conchyliologie, Paris, 26: 321-325.
- Haas, F. 1934. Neue landschnecken der Senckenberg-Museums. Senckenbergiana, Frankfurt am Main, 16 (2/3): 94-98.
- Haas, F. 1936. Malakologische Bemerkungen und Neubeschreibungen. Senckenbergiana, Frankfurt am Main, 18 (3/4): 143-154, figs. 1-..
- Haas, F. 1938. *Sairastoma perplexum* n. gen., n. sp. der Streptaxiden aus NO-Brasilien. Archiv für Molluskenkunde, Frankfurt am Main, 70 (4): 206-208, figs. 1a-c.
- Haas, F. 1939. Zurkenntnis der Binnen – Mollusken NO-Brasiliens. Senckenbergiana, Frankfurt am Main, 21(3/4): 254-278, figs. 1-3.
- Haas, F. 1949. Land und süsswassermollusken aus dem Amazonas - Gebiete. Archiv für Molluskenkunde, Frankfurt am Main., 78 (4-6): 149-156, pl. 7.
- Haas, F. 1952. South American non-marine shells: further remarks and descriptions. Fieldiana, Zoology, Chicago, 34 (9): 107-132, figs. 1-26.
- Haas, F. 1955a. Binnenschnecken aus einer Karbon-Landschaft im unteren Amazonas -Gebiete. Archiv für Molluskenkunde, Frankfurt am. Main., 84 (1/3): 101-105, figs. 1-6.
- Haas, F. 1955b. On some small collection of inland-shells from South America. Fieldiana, Zoology, Chicago, (34-35): 361-387.
- Haas, F. 1962. Caribbean Land Molluscs: Subulinidae and Oleacinidae In Studies on the Fauna of Curaçao and other Caribbean Islands, 13: (58). Publications Foundation for Scientific Research in Surinam, Hague. 26: 49-60, pls. 7-11, tex-figs. 53.
- Heath, H. 1914. The anatomy of two brazilian land-shells, *Anastoma depressum* and *Tomigerus clausus*. Proceedings of the Academy of Natural Sciences of Philadelphia, 65: 688-692, pl. 31 [1913].
- Heynemann, F.D. 1868. Die Mundtheile einiger brasilianischen Land und süsswasserschnecken. Malakologische Blätter, Cassel, 15: 99-113, pls. 1-2.
- Hidalgo, J.G. 1869. Description d'espèces nouvelles. Journal de Conchyliologie, Paris, 17: 410-413.
- Hidalgo, J.G. 1870. Catalogue des coquilles terrestres recueillis par les naturalistes de la comission scientifique espagnole sur divers point de l'Amerique Méridionale. Journal de Conchyliologie, Paris, 18: 27-70.

- Hupé, H. 1853. Observations sur l'*Helix pellis-serpentis*, Chemn., description d'espèces nouvelles du genre Hélice. Révue et Magazin de Zoologic, Paris, (2) 5: 296-303, pls. 9-11.
- Hupé, H. 1857. Mollusques, 3: 1-96, pls. 1-20. In CASTELNAU, F. Animaux nouveaux ou rares recueillis pendant l'Expedition dans les Parties Centrales de l'Amérique du Sud, de Rio de Janeiro à Lima et de Lima au Para: par ordre du Gouvernement Français pendant les années 1843 à 1847, sous la direction du Conte Francis de Castelnau. 7<sup>e</sup>., Partie 3 (Zoologie). P. Bertrand. Paris.
- Hutton, T. 1834. On the land shells of India Journal Asiaticque of the Society of Bengala, Calcutta, 3: 81-93, 520-521.
- Hylton-Scott, M.I. 1957a. Endodontidos Neotropicales I (Mool., Pulm.) Neotropica, La Plata, 3 (10): 1-16, figs. 1-3.
- Hylton-Scott, M.I. 1957b. Endodontidos Neotropicales II (Moll, Pulm.). Neotropica, La Plata, 3 (12): 79-87, figs. 4-5.
- Hylton-Scott, M.I. 1960. Sobre presencia del genero *Pupisoma* en la Argentina (Pulm. Pupillidae) Neotropica, La Plata, 6 (19): 25-29, figs. 1-9.
- Hylton-Scott, M.I. 1963. Très nuevos Endodontideos de Tucuman (Moll. Pulm.). Neotropica, La Plata, 9 (29): 49-54, figs. 1-3.
- Hylton-Scott, M.I. 1973. Endodontidos Neotropicales (Gastropoda, Pulmonata), Neotropica, La Plata, 19 (60): 126-131.
- Ihering, H. 1886. *Peltella*. Malakologische Blätter (n.f.), Cassel, 8: 57-81, pls. 1-4
- Ihering, H. 1900. Os caracões do gênero *Solaropsis*. Revista do Museu Paulista, São Paulo, 4: 539-549, figs. 1-12.
- Ihering, H. 1904. O Rio Juruá. Revista do Museu Paulista, São Paulo, 6: 385-460, pls. 8-16.
- Ihering, H. 1905. On the genus *Tomigerus* Spix, with descriptions of a new species. Proceedings Malacological Society of London, 6 (4): 197-199, figs. 1-3
- Ihering, H. 1912. Analyse der Süd-Amerikanischen Heliceen. Journal of the Academy of Natural Sciences of Philadelphia, 15: 473-500, pls. 41-42, figs. 1-2.
- Ihering, H. 1915. Molluscos. In Comissão de Linhas Telegráficas Estratégicas de Matto Grosso ao Amazonas. Rio de Janeiro, Anexo 5: 1-14, figs. 1-7.
- Ihering, H. 1917. *Loboa bronoi* n. g., n. sp. a land shell from the Brazilian island of Trinity. The Nautilus, Philadelphia, 30 (11): 121-122, pl. 4, fig. 7.
- Jaekel, S.H. 1927. Die Mollusken der Müllegger'schen Brasilien-Expedition. Zoologischer Anzeiger, Leipzig, 72 (5/8): 129-139.
- Jaekel, S.H. 1950. Über einige neotropische Landschnecken. Archiv für Molluskenkunde, Frankfurt am Main, 79 (4/6): 131-134, figs. 1-2.
- Jay, J.C. 1836. A catalogue of recent shells in the Cabinet of J. C. Jay, with descriptions of new or rare species. 2<sup>nd</sup>. ed., New York, 82 p., 4 pls.
- Jay, J.C. 1839. A catalogue. of recent shells in the Cabinet of J. C. Jay, 3 ed. New York, 125p. 10 pls.
- Jurberg, P. 1964. Sobre *Auris bilabiata melanostoma* (Moricand, 1836). (Gastropoda, Pulmonata, Bulimulidae). Memórias do Instituto Oswaldo Cruz, Rio de Janeiro, 62: (fasc. único): 81-94, figs. 1-32.
- Jurberg, P., H.M. Barros, L.A. Gomes & A.C.S. Coelho. 1988. Superfamília Bulimuloidea do Brasil. Bulimulidae: *Thaumastus* (*Thaumastus*) *taunaisii* (Férussac, 1822) com dados biológicos e aspectos comportamentais. (Mollusca, Gastropoda, Pulmonata). Boletim do Museu Nacional, N. S. Zoologia, Rio de Janeiro, (317): 1-40, figs. 1-18.
- Jurberg, P., L.A.L. Gomes, H.M. Barros, & A.C.S. Coelho. 1979. Superfamília Bulimuloidea. Bulimulidae: *Thaumastus* (*Thaumastus*) *achilles* (Pfeiffer, 1852) (Mollusca, Gastropoda, Pulmonata). Anais do V Encontro dos Malacologistas Brasileiros In Publicações avulsas da Fundação Zoo-Botânica, Porto Alegre (4): 21-32, figs. 1-11.
- Kennard, A.S. 1942. The Histoire and Prodrome of Férussac. Proceedings Malacological Society of London, 25, part. 1: 12-17, part. 2: 105-110, part. 3: 111-118.
- King, P.P. & W.J. Broderip. 1932. Description of Cirrhipeda, Conchifera and Mollusca in a collection formed by the officers of H.M.S. Adventure and Beagle employe between the years 1826 and 1830 in surveying the Southern coast of South America, including the Straits of Magalhaens and the coast of Tierra del Fuego. Zoological Journal, 5: 332-349.
- Kobelt, W. 1905-1906. Die Raublungenschencken (Agnata): Streptaxidae und Daubebardiidae. (2): 1-96 (1905), 97-211 (1906), pls. 42-71. In Martini, F. H. W. & Chemnitz, Z. J. H. Systematisches Conchylien – Cabinet. 1: 12B.
- Kobelt, W. & O. Möllendorff. 1897-1899. Catalog der gegenwartig bekannten Pneumonopomen –



- Nachrichtenblatt der deutschen malakozoologischen gesellschaft, Frankfurt am Main, 29: 73-78, 105-120, 137-152 (1897); 30: 129-160, 177-192 (1898); 31: 129-151, 172-192 (1899).
- Lamarck, J.B.P.A. 1819-1822. Mollusques *In* Histoire Naturelle des Animaux sans vertebres. Paris. 6 (1): 1-343 (1819), (2): 1-232 (1822).
- Lange-de-Morretes, F. 1937. Dois novos gasterópodos pulmonados do Brasil. *Revista do Museu Paulista*, São Paulo, 23: 299-305, pls. 1-2.
- Lange-de-Morretes, F. 1949. Ensaio de Catálogo dos Moluscos do Brasil. *Arquivos do Museu Paranaense*, Curitiba, 7: 5-216.
- Lange-de-Morretes, F. 1952. Novas espécies brasileiras da família Strophocheilidae. *Arquivos de Zoologia*, São Paulo, 8 (4): 109-126, pls. 1-4.
- Lange-de-Morretes, F. 1954a. Adenda e Corrigenda ao Ensaio de Catálogo dos Moluscos do Brasil. *Arquivos do Museu Paranaense*, Curitiba, 10: 37-76.
- Lange-de-Morretes, F. 1954b. Dois novos moluscos do Brasil. *Arquivos do Museu Paranaense*, Curitiba, 10: 331-336, pl. 24.
- Lanzieri, P.D. 1965. Sobre a cópula e a constituição do aparelho genital de *Succinea meridionalis*, Orbigny, 1846 (Gastropoda, Pulmonata, Succineidae). *Memórias do Instituto Oswaldo Cruz*, Rio de Janeiro, 63 (fasc. único): 207-228, figs. 1-115, quad. 1.
- Lanzieri, P.D. 1966. A família Succineidae (Gastropoda, Pulmonata) da Ilha de Trindade, Costa do Brasil. *Papéis Avulsos do Departamento de Zoologia*, São Paulo, 19 (14): 169-188, figs. 1-79, qds. 1-2.
- Lanzieri, P.D. & G.L.G. Almeida. 1964. Contribuição ao conhecimento dos Bulimulidae: *Cochlorina aurileporis* (Bruguière, 1792) (Gastropoda, Pulmonata). *Memórias do Instituto Oswaldo Cruz*, Rio de Janeiro, 62: (fasc. Único): 25-36, figs. 1-31.
- Lanzieri, P.D. & H.E.B. Rezende. 1965. Estudos anatômicos e histológicos, principalmente do aparelho genital de *Bulimulus corumbaensis* Pilsbry, 1897 (Gastropoda, Pulmonata, Bulimulidae). *Memórias do Instituto Oswaldo Cruz*, Rio de Janeiro, 63 (Fasc. único): 179-205, figs. 1-134, quad. 1.
- Lanzieri, P.O. & H.E.B. Rezende. 1971. *Protoglyptus arnaldoi* novo Bulimulidae da Ilha Trindade, Brasil (Mollusca, Gastropoda, Pulmonata). *Arquivos do Museu Nacional*, Rio de Janeiro, 54: 255-260, figs. 1-4.
- Leme, J.L.M. 1964. Duas novas espécies de *Strophocheilus* do Brasil (Mollusca, Gastropoda). *Papéis avulsos do Departamento de Zoologia*, São Paulo, 16 (Art. 10): 97-100, pls. 1-2, figs. 1-4.
- Leme, J.L.M. 1968. Sobre o gênero *Peltella*, com a descrição de uma nova espécie (Gastropoda, Amphibulimidae). *Papéis avulsos do Departamento de Zoologia*, São Paulo, 21 (20): 195-204, figs. 1-19.
- Leme, J.L.M. 1973. Anatomy and Systematics of the Neotropical Strophocheiloidea (Gastropoda, Pulmonata) with the description of a new family. *Arquivos de Zoologia*, São Paulo, 23 (5): 295-337, figs. 1-54.
- Leme, J.L.M. 1974. *Gonyostomus insularis*, uma nova espécie de Strophocheilidae (Pulmonata) da Ilha dos Buzios, São Paulo, Brasil. *Papéis avulsos do Departamento de Zoologia*, São Paulo, 28 (1): 1-9, pl. 1, text-figs. 1-20.
- Leme, J.L.M. 1980. Viviparidade em *Tomigerus* (Gastropoda, Bulimulidae) com descrição de nova espécie. *Papéis avulsos de Zoologia*, São Paulo, 33 (25): 355-363 figs. 1-120.
- Leme, J.L.M. 1984. Estudo anatômico de *Tomigerus clausus* Spix, 1827 e redescrção de *Tomigerus pilsbryi* Baker, 1913 do Estado do Ceará, Brasil (Gastropoda, Bulimulidae). *Papéis avulsos de Zoologia*, São Paulo, 35 (15): 159-167, figs. 1-20.
- Leme, J.L.M. 1989. *Megalobulimus lopesi* sp. n, uma nova espécie de Pulmonata terrestre da mata atlântica brasileira (Mollusca, Gastropoda, Megalobulimidae) *Memórias do Instituto Oswaldo Cruz*, Rio de Janeiro, (Supl. 4) 84: 313-318, figs. 1-12.
- Leme, J.L.M. 1989. *Rhinus evelinae* sp.n., uma nova espécie de Bulimulidae (Gastropoda, Sigmurethra) do sudeste brasileiro. *Boletim de Zoologia*, Universidade de São Paulo, 10 (1986): 159-171, figs. 1-21.
- Leme, J.L. M., R.R.L. Castro & L.F. Indrusiak. 1979. Contribuição anatômica e histológica para o conhecimento de *Mirinaba antoninensis* (Morretes, 1952) (Gastropoda, Strophocheilidae). *Papéis avulsos de Zoologia*, São Paulo, 32 (14): 183-191, figs. 1-24.
- Leme, J.L.M. & L.F. Indrusiak. 1990. *Megalobulimus parafragilior*, sp. n., uma nova espécie de Pulmonata terrestre de Serra do Mar (Gastropoda, Megalobulimidae). *Papéis avulsos do Departamento de Zoologia*, São Paulo, 37 (5): 97-105, figs. 1-16.

- Lesson, R.P. 1826-1830. Mollusques *In Zoologie* 2 (1): 329p., 157pls. *In Voyage médical autour du monde, de "la Coquille pendant de les deannées 1822-1825., Molusques, Paris, 2 vols.*
- Lighttoof, J. 1786. Catalog of the Portland Museum , London, VIII+194 p., 1 pl.
- Linnaeus, C. 1758. *Systema naturae per regna tria natural secundum classes, ordines genera species, cum characteretres, differetus, synonymus, locis ed. 10 reformata. Holmiae, 824 p.*
- Löbbecke, T. 1881. Mitheilungen aus dem Gebiete der Malakozoologie Diagnosen neuer Arten. Nachrichstblatt der deutshen Malakozoologischen Geseelschaft, Frankfur am Main, 13 (4); 49-51.
- Lopes, H.S. 1955. Sôbre *Entodina lundî* (Mörch, 1871) (Mollusca, Pulmonata, Systrophiidae). *Revista Brasileira de Biologia, Rio de Janeiro, 15 (3): 243-246, figs. 1-7.*
- Lopes, H.S. 1957. Relação dos moluscos coletados na excursão às zonas das Estradas de Ferro Noroeste do Brasil e Brasil-Bolívia, nos estados de São Paulo e do Mato Grosso, Brasil e Bolívia. *Publicações avulsas do Museu Nacional, Rio de Janeiro, (20): 43-44.*
- Lopes, H.S. & M. Alvarenga. [1957]. Contribuição ao conhecimento dos moluscos da Ilha de Fernando de Noronha – Brasil. *Boletim do Instituto Oceanográfico, São Paulo, 6 (1-2) (1955): 1-196, pls. 1-3, 1 map.*
- Marshall, W.B. 1926. New land and freshwater mollusks from Central and South America. *Proceedings of Unites States of Natural Museum, New York, 69 (12): 1-11.*
- Martens, E. 1860. *In Albers, J. C. & Martens, E. Die Heliceen nachnatürlicher Verwandtschaft systematisch geordnet.. Ausgabe, herausgegeben von E. von Martens. W. Engelmann. Leipzig I-XVIII+359p.*
- Martens, E. 1867. Neuer *Bulimus*. *Malakozoogische Blätter, Cassel, 14: 63-64.*
- Martens, E. 1868. Ueber südbralianische land-und süßwasser-Mollusken nach den Sammlungen von Dr. Hensel. *Malakozoologische Blätter, Cassel 15: 169-217.*
- Martens, E. 1873. Die Binnenmollusken Venezuela's. *In Festschrift 100 Jhr. Bestehens der Gesellschaft naturforschender Freunde zu Berlin: 157-225, pls. 1-2.*
- Martens, E. 1880-1894. Conchologische Mitheilungen als Fortsetzung der Novitates conchologicae. Th. Fischer. Cassel, 1 (1/2): 1-32, 1-6 (1880); (3): 33-44, pls. 7-9 (1880); (4): 45-72, pls 10-12 (1880); (5/6): 73-101, pls. 13-19 (1881). 2 (1/2): 103-128, pls. 20-24 (1881); (3/4): 129-154, pls. 25-30 (1883), (5/6): 155-213, pls. 31-36 (1885). 3 (1/2): 1-19, pls. 37-42 (1889); (3): 1-16, pls. 43-48 (1894).
- Martens, E. 1885. Ueber brasilianische land –und süßwasser-Mollusken. *Sitzungsbenichte der Gesellschaft Naturfouschender Freunde zu Berlin, (1885): 47-149.*
- Martens, E. 1886. Einige new erworbene conchylen aus dem zoologischen Museum Sitzungsbenichte der Geseleschaft Naturforschender Freunde zu Berlin, (1885): 190-194.
- Martens, E. 1887. Neue Landschnecken aus Mittel und Süd-Amérika. *Sitzungsbenichte der Gessellschaft Naturforschender Freude zu Berlin, (1886): 161-162.*
- Martens, E. 1888. Zwei neur schnecken-arten. *Sitzungsbenichte der Gesellschaft Naturforschender Freunde zu Berlin, (1888): 64-66.*
- Mawe, J., 1812. *Travels in the interior, of Brasil, Longman, Hurst, Hees, Orme & Brown eds., London. VII + 368p., 9pls. 1944 tradução e português por S B. Viana; Introdução e notas de C. R. Lessa, 1944. A. Valverde ed. Rio de Janeiro, 347 p., ill.*
- Mawe, J. 1823. *The Linnean System of Conchology, describing the Orders, Genera, and Species of shells, arranged into divisions and families:..... Mawe and Longman, Hurst., Rees, Orm and Brown.. London. XV-207 p., 36pls.*
- Melvill, J.C. 1900. Description of *Bulimulus dukinfieldi*, n. sp. from Paraná, Brazil. *Proceedings Malacological Society of London, 4: 116.*
- Menke, C.T. 1828. *Synopsis methodica molluscorum generum omnium et speciorum earum, quae in Museo Menkeano adservantur, cum synonymia critica et novarum specierum diagnosibus. Pymonti. XII-91p.*
- Michelin, 1831. Mollusques, *In. Guerin's Magazin de Zoologie. Cassel 1, pl.25, text-figs. 2.*
- Miller, J.S. 1822. A list of Fresch-water and Land-shells occuring in the environs of Bristol, with observations. *Annals of Philosophy, n. sér., 3: 381.*
- Miller, K. 1878. Die Binnenmollusken von Ecuador. *Malakozoologische Blätter, Cassel, 25: 153-199, pls. 7-8.*
- Mörch, O.A.,L. 1852-1853. *Catalogus conchyliorum quae reliquit D. Alphonso d'Aguirra & Gadea comes de Yoldi. Hafniae, 1: 1-170 (1852), 2: 1-45 (1853).*

- Mörch, O.A., L. 1871., Paris. *Entodina lundii* Morch, 1871: 38. Journal de Conchyliologie.
- Moricand, J. 1856. Descriptions de quelques nouvelles espèces de coquilles du Pérou. Journal de Conchyliologie, Paris, 5: 175-181, pl. 6.
- Moricand, J. 1858. Description de quelques coquilles nouvelles. Magazine de Zoologie, 2<sup>ème</sup> sér., Paris, 10: 449-455, pls. 13-15.
- Moricand, S. 1833. Note sur quelques espèces nouvelles de coquilles terrestres. Mémoires de la Société Physique et d'Histoire Naturelle, Genève, 6: 537-543, pl. 1, figs. 1-7.
- Moricand, S. 1836. Mémoire sur quelques coquilles fluviatiles et terrestres, envoyées de Bahia, par M. J. Blanchet. Mémoires de la Société Physique et d'Histoire Naturelle de Genève, 7 (1835): 414-446, pl. 2, figs. 1-29.
- Moricand, S. 1839. Premier supplément au Mémoire sur les coquilles terrestres et fluviatiles de la province de Bahia, envoyées par M. Blanchet. Mémoires de la Société Physique et d'Histoire Naturelle, Genève, 8: 139-148, pl. 3, figs. 1-15.
- Moricand, S. 1841. Second supplément au mémoire sur les coquilles terrestres et fluviatiles de la province de Bahia, envoyées par M. Blanchet. Mémoires de la Société Physique et d'Histoire Naturelle de Genève, 9: 57-64, pl. 4, figs. 1-11.
- Moricand, S. 1846. Troisième supplément au mémoire sur les coquilles terrestres e fluviatiles de la province de Bahia, envoyées par M. Blanchet. Mémoire de la Société Physique et d'Histoire Naturelle de Genève, 11: 147-160, pl. 5, figs. 1-24.
- Moricand, S. 1851. Description de deux espèces d'Hélices (S. G. *Streptaxis*). Journal de Conchyliologie, Paris, 2: 369-372, pl. 10.
- Müller, O.F. 1774. Vermium terrestrium et fluviatilium seu animalium Infusoriorum, Helminthicorum, et Testaceorum, non marinorum succincta Historia. Havniae Lipsiae, 2: I-XV + 1-214.
- Nyst, H. 1845. Notice sur quelques Bulimes nouveaux ou peu connus. Bulletin de l'Académie Royale des Sciences, des Lettres et des Beaux-Arts de Bruxelles, 12 (2): 146-153, pls. 1-3.
- Oliveira, M.P. 1978. Comunicações Malacológicas nº. 10. Contribuição *Cyclodontina (Moricandia) angulata* (Wagner, 1827). Boletim do Instituto de Ciências Biológicas e de Geologia, Juiz de Fora, 23: 1-127, figs. 1-4.
- D'Orbigny, A. 1834-1847. Voyage dans l'Amérique Meridionale... Mollusques. - P. Bertrand, Paris, V. Levrault, Strasbourg. 5 (3): 1-128 (1834); 129-176 (1835); 177-184 (1836); 185-376 (1837); 377-424 (1840); 425-488 (1841); 489-528 (1846); 529-600 (1845); 601-728 (1846); 729-758 (s. d.) 9, Atlas, 1-2, 9-16, 56 (1834); 3, 17-23, 25, 55 (1835); 24, 26-28, 30-37, 58 (1836); 29, 38-52, 57 (1837); 54, 59-66, 68-69 (1839); 53, 67, 70-71 (1840); 72-77, 80 (1841); 83, 85 (1842); 78-79, 81-82 (1847).
- D'Orbigny, A. 1835. Synopsis terrestrium et fluviatilium molluscorum, in suo per Americam meridionalem itinere. Magazine de Zoologie, Paris, 5 (61-62): 1-44.
- D'Orbigny, A. 1841-1845. Mollusques. In R. de la Sagra: Histoire physique, politique et naturelle de l'île de Cuba. A. Bertrand, Paris. 1: 1-208 (1841), 209-264 (1842); 2: 1-112 (1842); 113-380 (1847-1853). Atlas, pls. 1-11 bis, 12-29 (1842).
- Parodiz, J.J. 1943. Los Odontostominos en la Argentina. Phisis, Buenos Aires, 19: 319-343, pls. 1-4.
- Parodiz, J.J. 1946. Contribuciones al conocimiento de los moluscos terrestres sudamericanos, 4- Comunicaciones Zoologicas del Museo de Historia Natural de Montevideo, 2 (27): 1-14.
- Parodiz, J. J., 1962. New and little-known species of South and Central American landsnails (Bulimulidae). Proceedings of the United States national Museum, Washington D. C., 113 (3.462): 429-456, pls. 1-2, figs. 1-16.
- Pena, M.S., A.C.S. Coelho & N.C. Salgado. 1996. Bulimuloidea do Brasil. Bulimulidae: duas novas espécies de *Thaumastus* Martens In Albers, 1860 (Mollusca, Gastropoda, Pulmonata). Boletim do Museu Nacional, N. S, Zoologia, Rio de Janeiro, (368): 1-12, figs. 1-20.
- Petit, M. 1842. Description de coquilles du genre *Helix*, s-g *Streptaxis* de M. Gray. Revue Zoologique, Société Cuvier, Paris, 5: 175-177.
- Pfeiffer, L. 1841-1846. Symbolae ad historiam heliceorum. Cassel, 1: 1-88 (1841); 2: 1-147 (1842); 3: 1-100 (1846).
- Pfeiffer, L. 1845a. Descriptions of New Species of land-shells, from the H. Cuming. Proceedings Zoological Society of London, 13: 43-45.
- Pfeiffer, L. 1845b. Descriptions of Twenty-two New Species of land-shells, belonging to the Collection of Mr. H. Cuming. Proceedings Zoological Society of London, 13: 63-68.

- Pfeiffer, L. 1845c. Descriptions of Twenty-two new species of *Helix*, from the collections of Miss Saul-Watson Esq. and H. Cuming Esq.. Proceedingss Zoological Society of London, 13: 71-75.
- Pfeiffer, L. 1845d. Diagnosen einiger neuer Heliceen. Zeitschrift für Malakozoologie, Cassel, 2: 152-161.
- Pfeiffer, L. 1847a. Diagnosen neuer Heliceen. Zeitschrift für Malakozoologie, Cassel, 4: 12-16, 31-32, 65-71, 81-84.
- Pfeiffer, L. 1847b. Diagnosen neuer Landschnecken. Zeitschrift für Malakozoologie, Cassel, 4: 145-151.
- Pfeiffer, L., 1848. Descriptions of a new *Helix* and *Streptaxis* from the Collection of H. Cuming Esq. Proceedingss Zoological Society of London, 5: 108-109.
- Pfeiffer, L. 1848-1877. Monographia Heliceorum viventium E. A. Brockhaus. Lipsiae. 1: 1-484 (1848); 2: 1-594 (1848); 3: 1-711 (1853); 4: 1-920 (1859); 5: 1-565 (1868); 6: 1-598 (1868); 7: 1-674 (1876); 8: 1-729 (1877).
- Pfeiffer, L. 1849a. Nachträge zu L. Pfeiffermonographia Heliceorum. Zeitschrift für Malakozoologie, Cassel, 6 (5): 66-79.
- Pfeiffer, L. 1849b. Descriptions of Twenty-four new species of Helicea, from the Collection of Hugh Cuming Esq. Proceedingss Zoological Society of London, 6: 126-131.
- Pfeiffer, L. 1849c. Description of Twelve new species of *Vitrina* and *Succinea*, from collection of Hugh Cuming, Esq. Proceedings Zoological Society of London, 6: 132-134.
- Pfeiffer, L. 1851a. Fünf neue Helicinaceen. Zeitschrift für Malakozoologie, Cassel, 7 (12): 191-192.
- Pfeiffer, L. 1851b. Descriptions of Fifty-four new species of Helicea, from the collection of Hugh Cuming Esq. Proceedingss Zoological Society of London, 1851: 252-263.
- Pfeiffer, L. 1852a. Descriptions of Sixty-six New Land Shells from the Collection of Hugh. Cuming, Esq. Proceedingss of Zoological Society of London, 20: 56-70.
- Pfeiffer, L. 1852b. Descriptions of Fourteen New Species of Land Shells, from the Collection of Hugh Cuming, Esq. Proceedingss Zoological Society of London, 20: 135-138.
- Pfeiffer, L. 1852c. Nothwendige Vertauschung einiger Namen. Zeitschrift für Malakozoologie, Cassel, 9 (4): 62-64.
- Pfeiffer, L. 1852d. Bemerkungen über Deshayes's Bearbeitung Ferussacschen Werkes. Zeitschrift für Malakozoologie. Cassel, 9 (7): 97-112.
- Pfeiffer, L., 1853a. Descriptions of Twenty-three Species of Land Shells, from the collection of H Cuming, Esq. Proceedingss of the Zoological Society of London, 10: 48-53.
- Pfeiffer, L. 1853b. Diagnosen neuer Heliceen. Zeitschrift für Malakozoologie, Cassel, 10 (4): 51-58.
- Pfeiffer, L. 1854a. Die Gattungen *Daudebardia*, *Simpulopsis*, *Vitrina* und *Succinea*. In KUSTER, H. C. et al. (eds.), Systematisches Conchylien Cabinet von Martini und Chemnitz, J. H. Casselis, 1 (part. 11): 1-59, pls. 1-6.
- Pfeiffer, L. 1854-1879. Novitates Conchologicae. Séries Prima Mollusca Extramarina. Descriptions et figures de coquilles extramines nouvelles, ou peu connues. Beschreibung und Abbildung neuer ordor Kritischer land und süwasser-mollusken, Cassel, 1: 1-138, , pls. 1-36 (1854-1860); 2: 139-303, pls. 37-72 (1860-1866); 3: 304-510, pl. 73-108 (1867-1869); 4: 1-171, pl. 109-137 (1870-1876); 5: 1-197, pl. 138-159 (1877-1879).
- Pfeiffer, L. 1854b. Description of Forty-two New Species of *Helix*, from the Collection of Hugh Cuming, Esq. Proceedingss Zoological Society of London, 22: 49-57.
- Pfeiffer, L. 1854c. Descriptions of fifty-seven new Species of Helicea from M. Cuming's Collection. Proceedingss of the Zoological Society of London, 22 (1854): 286-298.
- Pfeiffer, L. 1855. Descriptions of Forty-seven new Species of Helicea, from the Collection of H. Cuming, Esq. Proceedingss of the Zoological Society of London, 23: 91-101, pls. 1-31.
- Pfeiffer, L. 1856a. Diagnosen neuer Landschnecken. Malakozoologische Blätter, Cassel, Berlin, 3: 43-52.
- Pfeiffer, L. 1856b. Diagnosen interessanter Novitäten. Malakozoologische Blätter, Cassel, 3: 256-261.
- Pfeiffer, L. 1856c. Descriptions of Thirty-three New species of Land Shells, from the collection of H. Cuming, Esq. Proceedingss of Zoological Society of London, 24: 385-392.
- Pfeiffer, L. 1857a. Diagnosen neuer Landschnecken. Malakozoologische Blätter. Cassel 4: 155-158.
- Pfeiffer, L. 1858. Monographia Pneumonoporum viventium. Supplementum primum. T. Fischer, Casselis, VI + 249p.

- Pfeiffer, L. 1859a. Einige Nachträge zum zweiten Supplement muner Monograph Heliciorum. Malakozoologische Blätter, Cassel, 6: 1-14, 19-53.
- Pfeiffer, L. 1859b. Descriptions of Twenty-seven New Species of Land Shells from the Collection of H. Cuming Esq. Proceedings Zoological Society of London, 27: 23-29. pl. 43-44.
- Pfeiffer, L. 1861. Descriptions of Forty-seven New Species of Land Shells, from the Collection of H. Cuming Esq. Proceedings of Zoological Society of London, 29: 20-29, pls 2-3.
- Pfeiffer, L. 1867. Descriptions de deux nouvelles espèces de *Streptaxis*. Journal de Conchyliologie, Paris, 15: 43-44.
- Philippi, R.A. 1842-1851. Abbildungen und Beschreibungen neuer oder wenig gekannter Conchylien. Theodor Fischer, Cassel. 1 (1): 1-20 (1842); (2): 21-46 (1843); (3): 47-76 (1843); (4/7): 77-178 (1844); (8): 179-204, título & índice (1845). 2 (1): 1-32 (1845); (2): 33-64 (1845); (3/4): 66-122 (1846); (5): 123-152 (1846), (6/8): 153-232, título & índice (1847). 3 (1/2): 1-50 (1847); (3): 51-82 (1848); (4/6): 1-88 (1849); (7/8): 80-138, título & índice (1850).
- Philippi, R.A. 1847. Centuria testaceorum novorum (Continuatro). Zeitschrift für Malakozoologie, Hannover, 4: 71-77; 113-127.
- Philippi, R.A. 1867. Eine neue *Helix* Malakozoologische Blätter Cassel, 14: 64-65.
- Pilsbry, H.A. 1889-1890. In Tryon, G. W. Jr. & Pilsbry, H. A. Manual of Conchology Second Séries: Pulmonata. The Academy of Natural Sciences of Philadelphia, 5 (17): 1-64, pls. 2-16 (1889); (18): 65-128, pls. 1, 17-23 (1889), (19): 129-176, pls. 24-44 (1889); (20): 177-216, pls. 45-64 (1890).
- Pilsbry, H.A. 1893-1895. In Tryon, G. W. Jr. & Pilsbry, H. A. Manual of Conchology, Second Séries: Pulmonata. The Academy of Natural Sciences of Philadelphia, Volume IX (33): 1-48, pls. 1-14 (1893); (34): 49-112, pls. 15-28 (1894); (35): 113-160, pls. 29-40 (1894); (36): 161-336, pls. 41-47 + XLVIII (1895).
- Pilsbry, H.A. 1895-1896. In Tryon, G. W. Jr. & Pilsbry, H. A., Manual of Conchology; Second Series: Pulmonata. The Academy of Natural Sciences of Philadelphia. 10 (37): 1-48, pls. 2-15 (1895), (38): 49-96, pls. 16-30 (1895), (39): 97-144, pls. 31-40 (1896), (40): 145-213, pls. 1, 41-51, + IV (1896).
- Pilsbry, H.A. 1896. Note on *Bulimus hanleyi* and *B. coronatus*. The Nautilus, Philadelphia, 10 (3): 46.
- Pilsbry, H.A. 1897a. Descriptions of new South American bulimi. Proceedings of the Academy of Natural Sciences of Philadelphia, 47: 18-22.
- Pilsbry, H.A. 1897b. New species Brazilian Stretaxidae. Proceedings of the Academy of Natural Sciences of Philadelphia, 49:477-479.
- Pilsbry, H.A. 1897-1898. In Tryon, G. W. Jr. & Pilsbry, H. A., Manual of Conchology; Second Séries: Pulmonata. The Academy of Natural Sciences of Philadelphia. 11: (41): 1-64, pls. 1-13 (1897), (42): 65-144, pls. 14-25 (1897), (43): 145-208, pls. 27-41 (1898), (44): 209-339, pls. 26, 42-51 (1898).
- Pilsbry, H.A. 1898. Notes on the genus *Odontostomus*. The Nautilus Philadelphia, 12: 57-58.
- Pilsbry, H.A. 1898-1899. New species of *Odontostomus* from Brazil and Argentina. Proceedings of the Academy of Natural Sciences of Philadelphia, 50 (1898): 471-472, 473-474 (1899).
- Pilsbry, H.A. 1899. In Tryon G. W. & Pilsbry, H. A. Manual of Conchology; Second Series: Pulmonata. The Academy of Natural of Sciences of Philadelphia. 12 (45): 1-64, pls. 1-15 (1899), (46): 65-112, pls. 16-28 (1899), (47): 113-176, pls. 29-46 (1899), (48): 177-258, pls. 47-64 (1899).
- Pilsbry, H.A. 1900. New South American land snails Proceedings of the Academy of Natural Sciences of Philadelphia, 52: 385-394, pls. 11-12.
- Pilsbry, H.A. 1901-1902. In Tryon, G. W. & Pilsbry, H. A.. Manual of Conchology; Second Series: Pulmonata. The Academy of Natural Sciences of Philadelphia, 14 (53): 1-64, pls. 1-15 (1901), (54): 65-128, pls. 16-21 (1901), (55): 129-192, pls. 22-36, (1901), (56): I-ICX -193-302, pls. 37-62 (1902).
- Pilsbry, H.A. 1903-1904. In Tryon G. W. & Pilsbry, H. A. Manual of Conchology Second Séries: Pulmonata. The Academy of Natural Sciences of Philadelphia, 16: (61):1-64, pls. 1-18 (1903); (62): 65-128, pls. 19-31 (1903); (63): 129-192, pls. 1-15 (1904); (64): 193-329, pls. 16-37 (1904).
- Pilsbry, H.A. 1906-1907. In G. W. Tryon Jr. & H. A. Pilsbry (Ed.). Manual of Conchology; Second Series: Pulmonata. The Academy of Natural Sciences of Philadelphia, 18: V-XI, (69): 1-64, pls 1-10 (1906); (70): 65-160, pls. 11-20; (71): 161-272, pls. 21-34 (1906); (72): 273-357, XII, pls. 35-51 (1907).

- Pilsbry, H.A. 1917. Notes on the *bifasciata* group of *Oxychona*. The Nautilus, Philadelphia, 30: 125-129, pl. 4, figs. 1-4, 8
- Pilsbry, H.A. 1926a. Brazilian Mollusks collected by Dr. Jos. Bequaert. The Nautilus, Philadelphia, 39 (3): 78-80, pl. 4, figs. 1-3.
- Pilsbry, H.A. 1926b. South American land and fresh water mollusks. Notes and descriptions, V. Proceedings of the Academy of Natural Sciences of Philadelphia 77: 311-315, figs. 1-6 (1925).
- Pilsbry, H.A. 1926c. South American land and fresh water mollusks. Notes and descriptions, VI. Proceedings of the Academy of Natural Sciences of Philadelphia 78: 1-15, figs. 1-4, pl. 1-2.
- Pilsbry, H.A. 1930. South American land and freshwater mollusks notes and descriptions – VII. Proceedings Academy of Natural Sciences of Philadelphia, 82: 355-365, text-fig. 1a-1b, pls. 31-32.
- Pilsbry, H.A. 1933. Zoological results of the Matto Grosso Expedition to Brazil in 1931, - II Mollusca. Proceedings of the Academy of Natural Sciences of Philadelphia, 85: 67-76, pl 2.
- Pilsbry, H. A. 1939-1948. Land Mollusks of North America (North of Mexico). The Academy of Natural Sciences of Philadelphia, Monographs (3): 1 (1): XVII + 1-57, 3+IX, ,figs. 1-377 (1939); (2): VI+575-994+IX, figs. 3-78-580 (1949); 2 (1): VI+1-520, figs. 1-281 (1946); (2): XLVII+521-1113, figs. 1+282-585 (1948).
- Pilsbry, H.A. 1957. Notes on landsnails of genera. *Solaropsis* and *Nenia*. The Nautilus Philadelphia, 71 (2): 47-52, figs. 1, 1a-4-4a.
- Pilsbry, H.A. & E.E. Vanatta, 1899. Morphological and Systematic notes on South America land snails: Achatinidae. Proceedings of the Academy of Natural Sciences of Philadelphia, 51: 366-374, pls. 15-16.
- Pilsbry, H. A. & E.G. Vanatta. 1906. Hawaiian species of *Endodonta* and *Opeas*. Proceedings of the Academy of Natural Sciences of Philadelphia, 57 (1905):783-789, pl. 43, fig. 1.
- Potiez, V.L. & A.L.G. Michaud. 1835-1839. Gallerie des Mollusques ....du Muséum de Douai, Paris. 1: XXXVI + 1-560; 2: XXXVII-XLIV + 1 – 307; Atlas: 1-79, pls. 1-70.
- Quintana, M.G. 1982. Catálogo preliminar de la malaco-fauna del Paraguay. Revista del Museo Argentino de Ciencias Naturales “Bernardino Rivadavia,” Zoologia, Buenos Aires, 11 (3): 61-158.
- Rang, S. 1831. Descriptions des Coquilles terrestres recueillies pendant un voyage à la côte occidentale d’Afrique, et au Brésil; Annales des Sciences Naturelles, Paris, 24: 1-63, pls. 1-3.
- Reeve, L.A. 1843. On a new species of *Cyclostoma*. Proceedings Zoological Society of London, 11: 46.
- Reeve, L.A. 1848-1850. Monograph of the genus *Bulimus*, pls.1-89, spp. 1-662. In Conchologia Iconica. 5 (1849). Reeve, Benhan & Reeve. London.
- Reeve, L.A. 1849-1850. Monograph of the genus *Achatina*, pls. 1-23, spp. 1-129. In Conchologia Iconica. 5 (1849). Reeve, Benhan & Reeve. London..
- Reeve, L.A. 1851-1854. Monograph of the genus *Helix*, pls. 1-209, spp. 1-1486. Conchologia Iconica. 7(1854). Lovell & Reeve. London.
- Reeve, L.A. 1862. Monograph of the genus *Simpulopsis*, pls. 1-2, spp. 1-14. In Conchologia Iconica. 13 (1862). Lovell, Reeve & Co. London.
- Reeve, L.A. 1874. Monograph of the genus *Helicina*, pls. 1-34, spp. 1-310. In Conchologia Iconica. 19 (1874). Lovell & Reeve, London.
- Rezende, H.E.B. 1975. Superfamília Bulimuloidea do Brasil. Bulimulidae: *Drymaeus papyraceus* (Mawe, 1823) (Mollusca, Gastropoda, Pulmonata). Arquivos do Museu Nacional, Rio de Janeiro, 55: 129-152, text-figs. 1-34.
- Rezende, H.E.B. & P.D. Lanzieri. 1963. Uma nova espécie do gênero *Protoglyptus* Pilsbry, 1897 (Gastropoda, Pulmonata). Memórias do Instituto Oswaldo Cruz, Rio de Janeiro, 61(1): 111-126, figs. 1-38.
- Rezende, H.E.B. & P.D. Lanzieri & T. Inada. 1972. Uma nova espécie do gênero *Protoglyptus* Pilsbry, 1897 do Brasil com descrições anatômica e histológica, principalmente do sistema genital (Mollusca, Gastropoda, Pulmonata, Bulimulidae). Revista Brasileira de Biologia, Rio de Janeiro, 32 (3): 373-387, figs. 1-47, quad. 1-2.
- Rezende, H.E.B., P.A.F. Rodrigues & J.L. Barros Araújo. 1962. Sobre *Streptaxis contusus*, Férussac, 1821, (Gastropoda, Pulmonata, Streptaxidae). Memórias do Instituto Oswaldo Cruz, Rio de Janeiro, 60 (3): 337-345, figs. 1-16.
- Richardson, C.L., 1985. Camaenidae: Catalog of species Tryonia, Philadelphia, (12): 1-470.

- Richardson, C.L. 1993. Bulimulacea: Catalog of species. Amphibulimidae, Anadromidae, Grangerellidae, Odontostomidae, Orthalicidae. Tryonia, Philadelphia, (27): V + 1-164.
- Richardson, C.L. 1995. Bulimulidae: Catalog of species Tryonia, Philadelphia, (28): 1-458.
- Salgado, N.C. & A.C.S. Coelho, 1990. Nova espécie de *Tomigerus* Spix, 1827. (Mollusca, Gastropoda, Bulimulidae, Odontostominae). Boletim do Museu Nacional N. S. Zoologia, Rio de Janeiro, (343): 1-10, figs. 1-7.
- Salgado, N.C. & A.C.S. Coelho. 1995. Macroanatomia, microanatomia e histologia do sistema digestivo de *Thaumastus* (*Thaumastus*) *taunaisii* (Férussac, 1822), *T. (T.) magnificus* (Grateloup, 1839) e *T. (T.) achilles* (Pfeiffer, 1852) (Mollusca, Gastropoda, Bulimulidae). Boletim do Museu Nacional, N. S., Zoologia. Rio de Janeiro, (362): 1-19, figs. 1-19.
- Salgado, N.C. & A.C.S. Coelho. 1999. Recharacterization of *Synapterpes* (*S.*) *hanleyi* (Pfeiffer) (Mollusca, Gastropoda, Stylommatophora, Subulinidae). Revista Brasileira de Zoologia, Curitiba 16 (3): 621-628, figs. 1-10.
- Salgado, N.C., A.C.S. Coelho & H.M. Barros. 1989. Prosobrânquios terrestres do Brasil. Cyclophoridae: *Neocyclotus* (*N.*) *inca* (d'Orbigny, 1835) (Mollusca, Gastropoda, Mesogastropoda) Boletim do Museu Nacional, N. S., Zoologia, Rio de Janeiro (335): 1-25, figs. 1-11.
- Salgado, N.C., A.C.S. Coelho & H.M. Barros. 1995. Macroanatomia, microanatomia e histologia do sistema reprodutor de *Thaumastus* (*Thaumastus*) *taunaisii* (Férussac, 1822), *T. (T.) magnificus* (Grateloup, 1839) e *T. (T.) achilles* (Pfeiffer, 1852) (Mollusca, Gastropoda, Bulimulidae). Boletim do Museu Nacional, N.S., Zoologia. Rio de Janeiro, (358): 1-46, figs. 1-29.
- Salgado, N.C. & J.L.M. Leme. 1990. Novo subgênero de *Tomigerus* Spix, 1827 (Mollusca, Gastropoda, Bulimulidae, Odontostominae). Boletim do Museu Nacional, N.S., Zoologia Rio de Janeiro, (339): 1-7, figs. 1-6.
- Salgado, N.C. & J.L.M. Leme. 1991. Nova espécie de *Tomigerus* Spix, 1827 (mollusca, Gastropoda, Bulimulidae, Odontostominae). Boletim do Museu Nacional, N. S., Zoologia. Rio de Janeiro, (343): 1-10, figs. 1-7.
- Salgado, N.C. & J.L.M. Leme. 2000. Taxonomical revision and biological notes of the genus *Tomigerus* Spix, 1827 (Gastropoda, Pulmonata, Bulimulidae, Odontostominae). Archiv für Molluskenkunde, Frankfurt am Main, 128 (1/2): 163-187, figs. 1-53.
- Say, T.H. 1816. Conchology, pls. 1-4. In Nicholson's from the American edition of Encyclopedia of Arts and Sciences. (1<sup>st</sup>. Ed.) Philadelphia.
- Scopoli, J.A. 1786. Deliciae florae et faunae insubricae seu novae, aut minus cognitae species plantarum et animalium quas in Insubria Austriaca tam spontaneas, quam exotica vidit, descripsit, et aeri incide curavit Joannes Antonius Scopoli. Ticini S. Salvatoris Typographia reg. X Imp. Monasterii. Parte 1, 86p.
- Shuttleworth R.J. 1856-1878. Monographische Versuche: *Limiolaria*, *Orthalicus*. *Porphirobaphe*, *Perideris* und *Pseudachatina*, neue oder weniger bekante Gruppen der Heliceen 2: [30] – 90, pls. 1-9 (1856). In Noticia Malacologicae oder Beiträge zur naheren Kenntniss der Mollusken. Bern ed. Authoris. 1: 1-29 [1856], 2: [30]-90, pls. 1-9 (1856), [1-5] – 16, pls. 1-16 [n-nm] (1877; 1-7p. (1878).
- Simone, L.R.L. 1998. Anatomical description of *Anctus angioctomus* (Wagner, 1827) from northeastern Bahia, Brasil. (Gastropoda, Pulmonata, Bulimulidae) Studies on Neotropical Fauna and Environment, München, 33 (2-3): 170-177, figs. 1-15.
- Simone, R. & J.L.M. Leme. 1998. Two new species of Megalobuimidae (Gastropoda, Strophocheiloidea) from North of São Paulo. Brazil. Iheringia, série Zoologia, Porto Alegre, 85: 189-203, figs. 1-49.
- Simroth, H. 1896. On *Neohyalimax brasiliensis* n gen, n sp (allied to *Hyalimax*) from Brazil. Proceedings Malacological Society of London. 2: 39-45, pl. 5.
- Smith, E.A. 1890. Mollusca In RIDLEY, H. N. Notes on the Zoology of Fernando de Noronha. Journal Linnean Society (Zoology), London. 20 (124/125): 483-503, pl. 30.
- Solem, A. 1956. Non marine Mollusca from Salobra, Mato Grosso, Brazil and a collection of South Brazilian *Artemon*. Notulae Naturae, Philadelphia, 287: 1-14.
- Solem, A. 1966. The Neotropical landsnail genera *Labyrinthus* and *Isomeria* (Pulmonata, Camaenidae). Fieldiana (Zoology), Chicago, 50: 1-226.
- Sowerby, G.B. 1822. *Succinea* (9): 1-2 [ñ num.], pl. 172, figs. 1-3, In SOWERBY, G. B., 1820-1834. The Genera of recent and fossil shells... commenced by J. Sowerby ... G. B. Sowerby ed., London. 2 vols, ill.

- Sowerby, G.B. 1824. Descriptions accompanied by figures of several new species of shells *Zoological Journal*, London, 1: 58-60, pls.
- Sowerby, G.B. 1825. A Catalogue of the shells contained in the Collection of the ... Earl of Tankerville... with appendix, containing descriptions of many new species. London VII + 92 + XXXIV p., ill.
- Sowerby, G.B. 1833-1840. *In Bulinus*, 4-8 p. (list of figures), parts. 21-23, figs. 1-13, parts. 26-27, figs. 14-22, parts. 30-31, figs. 23-38, parts. 34-35, figs. 39-58 (1833); parts. 137-146, figs. 59-103 (1838); parts. 185-186, figs. 104-117 (1840). *In The Conchological Illustrations, 1832-1841*. G. Odell, London.
- Sowerby, G.B. 1842. A conchological manual 2<sup>nd</sup> ed., London. VI + 313 p, 2 tabs., 27 pls.
- Sowerby, G.B. 1850. *Cyclostoma*, 2 (11): 160. *In* Sowerby, G. B., 1842-1887, *Thesaurus Conchyliorum, or monographs of genera of shells*. G. B. Sowerby ed., London, 5 vols, ill.
- Sowerby, G.B. 1872. Monograph of the genus *Succinea*, pls. 1-12, 1-89 spp. *In* Reeve, L. A., *Conchologia Iconica*. 18 (1873). L. Reeve & Co., London.
- Sowerby, G.B. 1873-1874. Monograph of the genus *Helicina*, pls. 1-34, spp. 1-310. *In* REEVE, L. A. *Conchology Iconica*. 19 (1874). Reeve & Co. London.
- Spix, J.B. & J.A. Wagner. 1827. Testacea fluviatilia quae in itinere per Brasilian annis MDCCCXVII-MDCCCXX jussu et auspiciis MAXIMILIU ANI JOSEPHI I. Bavariae regis augustissimi suscepto collegit et pingenda curavit Dr. J. B. de Spix, digessit, descripsit et observationibus illustravit Dr. J. A. Wagner, C. Wolf, Monachii. IV + 36p, 29 pls.
- Strebel, H. 1909. Revision der Unterfamilie der Orthalicinen. Mitteilungen aus dem Naturhistorischen Museum in Hamburg. Jahrbuch der Hamburgischen Wissenschaftlichen Anstalten, Hamburg, (2 Beiheft), 26: 1-191, pls. 1-33.
- Strebel, H. 1910. Conchologische Mitteilungen aus dem Naturhistorischen Museum in Hamburg. Abhandlungen aus dem Gebiete der Naturwissenschaften, Hamburg, 19 (3): [1]-35, pls. 1-3.
- Strubell, B. 1895. Dignosen neuer Arten Nachrichtenblatt der Deutschen Malakozoologischen Gesellschaft, Frankfurt am Main, 27 (9/10): 150-153.
- Suter, H. 1900. Observações sobre alguns caracois terrestres do Brasil. Revista do Museu Paulista, São Paulo, 4: 329-337, pl. 3.
- Swainson, W. 1820-1833. *Zoological Illustrations ...* 1<sup>st</sup> Sér. 1, pls. 1-18, (1820); pls. 19-66, (1821). 2, pls. 7-83 (1821); pls. 84-119 (1822). 3, 120-134 (1822); pls. 135-182 (1823). 2<sup>nd</sup> Sér., 1: 1-30 (1829); pls. 31-45 (1830). 2, pls. 46-85 (1831), pls. 86-91 (1832); 3, pls. 92-96 (1832); pls. 97-136 (1833) Baldwin & Crado K. London.
- Taylor, D.W. & N.F. Sohl. 1962. An outline of Gastropod classification. *Malacologia* Ann Arbor, 1 (1): 7-32, figs. 1-2.
- Thiele, J. 1906. Zwei neue Macrodontes-Arten. *Nachrichtsblatt der Deutschen Malakozoologischen, Frankfurt am Main*, 38 (2): 69-71.
- Thiele, J. 1927. Über einige brasilianische Landsnecken in Ergebnisse einer Zoologischen Forschungsreise in Brasilien 1913-14 von Prof. Dr. E. Bresslau. *Abhandlungen der Senckenbergischen Naturforschenden Gesellschaft, Frankfurt am Main*, 40 (3): 307-329, text-figs. 1-7, pl. 26.
- Thiele, J. 1929-1931. *Handbuch der systematischen Weichtierkunde*. Jena. Gustav Fischer. 1 (1): 1-376, figs. 1-470, (1929), (2): 377-778, figs. 471-782 (1931).
- Tillier, S. 1980. Gastéropodes terrestres et fluviatiles de Guyane Française. *Mémoires de Muséum National d'Histoire Naturelle, ser. A, Zoologie* Paris, 118: 1-188, figs. 1-123, pls. 1-6.
- Tillier, S. 1989. Comparative morphology, phylogeny and classification of landsnails and slugs (Gastropoda, Pulmonata, Stylommatophora) *Malacologia, Philadelphia*, 30: (1-2): 1-303, text. fig. 1-29a-b, text. figs. 1-704.
- Tryon, Jr. G.W. 1885. *Manual of Conchology; Second Series: Pulmonata*. The Academy of Natural Sciences of Philadelphia, 1: 1-364, pls. 1-53.
- Tryon, Jr. G.W. 1887. *Manual of Conchology Second Series-Pulmonata*. The Academy of Natural Sciences of Philadelphia 3: 3-313, pls. 1-63.
- Tryon, Jr. G.W. 1888. *Manual of Conchology Second Series-Pulmonata*. The Academy of Natural Sciences of Philadelphia 4: 1-296, pls. 1-69.
- Van Mol, J.J. 1971. Notes anatomiques sur les Bulimulides. (Mollusques, Gastéropodes, Pulmonés). *Annales de la Societé Royale Zologie de Belgique, Liège*, 101 (3): 183-225, figs. 1-19.
- Vaz, J.F. 1987. Lista dos Endodontídeos do Brasil. *Informativo da Sociedade Brasileira de*



- Malacologia, São Paulo, (69): [9-12], figs. 1-3; (70) : [9-12], figs. 4-6.
- Vaz, J.F. 1991. Observações anatômicas em Helicodiscinae (Endodontidae Pulmonata) com descrição de uma nova espécie. *Revista Brasileira de Biologia*, Rio de Janeiro, 51 (1): 277-284.
- Venmans, L.A.W.C. 1963. Caribbean land molluscs: Streptaxidae Studies the Fauna of Curaçao and other Caribbean Inlands on the , London. 14 (61): 41-76, pls. 1-6.
- Wagner, A.J. 1906. Helicinenstudien, Monographie der genera *Palaeohelicina* A. J. Wagner und *Helicina* Lamarck. *Denkschriften der Osterreichischen Akademie der Wissenschaften Mathematisch – Naturwissenschaftliche Klasse*, Wien, C1.,78: 203-248, pls. 10-13.
- Wagner, A.J. 1907-1911. Die Familie Helicinidae, N. F. *In*: Martini F. H. & Chemnitz, J. W., 1837-1920. *Systematische Conchilien Cabinet*. Bauer & Raspe, Nürnberg. 1 (18): 1-112 (1907), 113-184 (1908), 185-264 (1909), 265-368 (1910), 369-391 (1911), pls. 1-70.
- Weber, A. 1925. Konchyliologische Ergebnisse einer Forschungsreise Dr. V. Lützelburg's in Brasilien, *Zoologische Jahrbucher Abteilung für Systematik, Ökologie Geographie und Biologie der Tiere*, Jena, 50 (3): 273-282, pl. 5.
- Wenz, W. 1938, *In* O. H. Schindewolf, *Handbuch der Paläozoologie*. Gebrüden Borntraeger – Berlin 6, (1): 1-240, figs. 1-471 (1938); (2): 241-480, figs. 472-1235 (1938); (3): 481-720, figs. 1236-2083 (1939); (4): 721-960, figs. 2084-2787 (1940); (5): 961-1200, figs. 2788-3416 (1941); (6): 1201-1506, figs. 3417-4211 (1943); (7): 1507-1639 + I – IX + 1 – 10 (1944).
- Wenz, W. von. 1947. Zur Taxonomie de Euthyneura. *Archiv für Molluskenkunde*, Frankfurt am Main, 76 (1/3): 36
- Weyrauch, W.K. 1958. Neue Landschnecken und neue Synonyme aus Südamerika, 1. *Archiv für Molluskenkunde*, Frankfurt am Main, 87 (4/6): 91-139, pls. 6-9, 9A.
- Weyrauch, W.K. 1965a. New und verkannte Endodontiden Südamerika. *Archiv für Molluskenkunde*, Frankfurt am Main, 94 (3-4): 121-134.
- Weyrauch, W.K. 1965b. Tres nuevos gastrópodos terrestres de Sudamérica. *Neotropica*, La Plata, 11 (35): 71-76, figs. 1-6.
- Weyrauch, W.K. 1966. Gastropodes terrestres de Argentina, Uruguay y Brasil. *Neotropica*, La Plata, 12 (38): 41-47, figs. 1-6.
- Weyrauch, W.K. 1967. Descripciones y notas sobre gastrópodos terrestres de Venezuela Colombia, Equador, Brasil y Peru. *Acta Zoologica Lilloana*, Tucuman, 21: 457-499, pls. 1-4.
- Wood, W. 1828. *Index Testaceologicus; or A catalogue of shells, British and foreign*, Ed. 2. W. Wood. London, XXII + 212p, 37pls.
- Zilch, A. 1959-1960. Euthyneura *In* Wenz, W. *Gastropoda In Schindewolf, O. H, Handbuch Paläozoologie*. Gebrüden Borntraeger. Berlin, 2: 1-200, figs. 1-701 (1959); (2): 201-400, figs. 702-1434 (1959); (3): 401-600, figs. 1435-2111 (1960); (4): 601-834 + I + XII, XII, figs. 2112-2515 (1960). (1960).
- Zilch, A. 1961. Die typen und typoide des Natur-Museums Senckenberg, 24: *Mollusca, Streptaxidae*. *Archiv für Molluskenkunde*, Frankfurt am Main, 90 (1/3): 79-120, pls. 5-9.

